

NOTICE!!

These documents have been scanned!

Do not place un-scanned documents beneath this notice!

Do not remove this notice from this file!

GPO Jacket No. 560-102
Print Order 61540
Rise Business Services, LLC
Job=AZ15 5/1/2019



Box Number= AZ15013



Claim Begin-End: AMC440378-AMC440396

1 Initial Receipt



AZ15013-23

AMC440098-AMC440515

[illegible]

United States Department of the Interior
Bureau of Land Management

DIV OF LANDS, MINRLS & ENERGY

ONE N CENTRAL AVE

PHOENIX, AZ 85004 -4427

Phone: 602-417-9200

Receipt

No:

3711796

Transaction #: 3816754

Date of Transaction: 12/01/2016

CUSTOMER:

RICHARD MOORES
 32769 INVERNESS DR
 EVERGREEN, CO 80439-8845 US

ENTERED
DEC - 6 2016
 BY: 

LINE #	QTY	DESCRIPTION	REMARKS	UNIT PRICE	TOTAL
1	19.00	LOCATABLE MINERALS / MINING CLAIMS- NEW, UNADJUD, ONE OR MORE AUTH NOS / NEW MINING CLAIMS LOCATION FEE CASES: AMC440378/\$37.00, AMC440379/\$37.00, AMC440380/\$37.00, AMC440381/\$37.00, AMC440382/\$37.00, AMC440383/\$37.00, AMC440384/\$37.00, AMC440385/\$37.00, AMC440386/\$37.00, AMC440387/\$37.00, AMC440388/\$37.00, AMC440389/\$37.00, AMC440390/\$37.00, AMC440391/\$37.00, AMC440392/\$37.00, AMC440393/\$37.00, AMC440394/\$37.00, AMC440395/\$37.00, AMC440396/\$37.00		- n/a -	703.00
2	19.00	LOCATABLE MINERALS / MINING CLAIMS- NEW, UNADJUD, ONE OR MORE AUTH NOS / NEW MINING CLAIM PROCESSING FEE CASES: AMC440378/\$20.00, AMC440379/\$20.00, AMC440380/\$20.00, AMC440381/\$20.00, AMC440382/\$20.00, AMC440383/\$20.00, AMC440384/\$20.00, AMC440385/\$20.00, AMC440386/\$20.00, AMC440387/\$20.00, AMC440388/\$20.00, AMC440389/\$20.00, AMC440390/\$20.00, AMC440391/\$20.00, AMC440392/\$20.00, AMC440393/\$20.00, AMC440394/\$20.00, AMC440395/\$20.00, AMC440396/\$20.00		- n/a -	380.00
		LOCATABLE MINERALS / MINING CLAIMS- NEW, UNADJUD, ONE OR MORE AUTH NOS / NEW MINING CLAIMS MAINTENANCE FEE CASES: AMC440378/\$155.00, AMC440379/\$155.00,			

3	19.00	AMC440380/\$155.00, AMC440381/\$155.00, AMC440382/\$155.00, AMC440383/\$155.00, AMC440384/\$155.00, AMC440385/\$155.00, AMC440386/\$155.00, AMC440387/\$155.00, AMC440388/\$155.00, AMC440389/\$155.00, AMC440390/\$155.00, AMC440391/\$155.00, AMC440392/\$155.00, AMC440393/\$155.00, AMC440394/\$155.00, AMC440395/\$155.00, AMC440396/\$155.00		- n/a -	2945.00
4	1.00	LOCATABLE MINERALS / MINING CLAIMS-NOT NEW-UNADJUD, ONE AUTH NO. ONLY / MINING CLAIM MONEY RECEIVED CASES: AMC440396/\$155.00	NEW ASSOC PLACER	- n/a -	155.00
TOTAL:					\$4,183.00

PAYMENT INFORMATION				
1	AMOUNT:	4183.00	POSTMARKED:	11/25/2016
	TYPE:	CHECK	RECEIVED:	11/30/2016
	CHECK NO:	5593		
	NAME:	CARLIN TREND MINING SEVICES 369 5TH ST ELKO NV 89801 US		

REMARKS

This receipt was generated by the automated BLM Collections and Billing System and is a paper representation of a portion of the official electronic record contained therein.

NOTICE!!

These documents have been scanned!

Do not place un-scanned documents beneath this notice!

Do not remove this notice from this file!

GPO Jacket No. 560-102
Print Order 61540
Rise Business Services, LLC
Job=AZ15 5/1/2019



Box Number= AZ15013



Claim Begin-End: AMC440378-AMC440396

2 Correspondence



AZ15013-23

AMC440098-AMC440515



United States Department of the Interior

BUREAU OF LAND MANAGEMENT

Arizona State Office

One North Central Avenue, Suite 800

Phoenix, Arizona 85004-4427

www.blm.gov/az/



In Reply Refer To:

3800 (9200) RM

AMC439862, AMC440378

JUL - 5 2017

CERTIFIED MAIL - RETURN RECEIPT REQUESTED No. 7014 2870 0000 1116 2688

NOTICE

GOLDROCK RESOURCES INC

65 E BROADWAY ST #7

BUTTE, MT 59701-9305

:
:
:

This Notice Affects the Claims

Shown in the Block Below.

AMC439880 - AMC439883, AMC439897 - AMC439908, AMC440378 - AMC440388

BONANZA L 17 - BONANZA L 20, BONANZA L 34 - BONANZA L 45, BONANZA HN L 1
- BONANZA HN L 11

Mining Claim Location Notice(s) – Amendment(s) Required

Pursuant to Title 43 Code of Federal Regulations (CFR) 3832.1, the Bureau of Land Management (BLM), Arizona State Office, received your notices of location for recording mining claims. In accordance with 43 CFR 3832.12, the claims listed above cannot be accepted as filed and must be amended as noted below.

The claims are not described with a proper metes and bounds description. A tie-in from a section corner to a corner of the claim is provided, but a metes and bounds description is required beginning at that corner of the claim and going around the claim. A proper metes and bounds description is required to accurately determine the location of the claim.

In accordance with 43 CFR 3832.12 a lode claim must be described by metes and bounds and include a tie to a permanent monument such as a section quarter corner monument. All claim descriptions must include state, meridian, township, range, section and by aliquot part to the quarter section.

An amendment must be filed for each claim listed above to correct the defects identified. There is a \$10 BLM processing fee for each amendment. The amendments must be received by BLM within 30 days of your receipt of this notice. If the amendments are not received within the 30-day timeframe the mining claims will be declared null and void.

If additional information is required, please contact RéAnn Myers at 602-417-9413. Please include your AMC serial number(s) on all correspondence.



Lucas Lucero
Deputy State Director
Lands, Minerals and Energy Division

Enclosure

Metes and Bounds Information (5 pp)

OFFICIAL BUSINESS

PENALTY FOR PRIVATE USE \$300

THEY CERTIFIED

FIRST NOTICE

SECOND NOTICE 7-24

RETURNED 8-2



UNCLAIMED

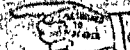

- ☐ Not Deliverable As Addressed
- ☐ Unable To Forward
- ☐ Insufficient Address
- ☐ Moved - Left No Address
- ☒ Unclaimed
- ☐ Refused
- ☐ Attempted - Not Known
- ☐ Not Such Street
- ☐ Number
- ☐ Variant
- ☐ Illegible
- ☐ No Mail Recyclable
- ☐ Box Closed - No Order
- ☐ Returned For Better Address
- ☐ Postage Due

GOLDROCK RESOURCES INC
65 E BROADWAY ST #7
BUTTE MT 59701-9305

PHOENIX, ARIZONA

2017 AUG - 1 P 3 20

RECEIVED
BIRMINGHAM OFFICE



UNCLAIMED

PLACE STICKER AT TOP OF ENVELOPE TO THE RIGHT
OF THE RETURN ADDRESS, FOLD AT DOTTED LINE

SENDER: COMPLETE THIS SECTION

- Complete items 1, 2, and 3.
- Print your name and address on the reverse so that we can return the card to you.
- Attach this card to the back of the mailpiece, or on the front if space permits.

1. Article Addressed to:

GOLDROCK RESOURCES INC
65 E BROADWAY ST #7
BUTTE MT 59701-9305
920/RM/AMC439862, AMC440378,
440435



9590 9402 2684 6351 9085 05

2. Article Number (Transfer from service label)

7014 2870 0000 1116 2688

PS Form 3811, July 2015 PSN 7530-02-000-9053

COMPLETE THIS SECTION ON DELIVERY

A. Signature

X

☐ Agent

☐ Addressee

B. Received by (Printed Name)

C. Date of Delivery

D. Is delivery address different from item 1? ☐ Yes
If YES, enter delivery address below: ☐ No

3. Service Type

- ☐ Adult Signature
- ☐ Adult Signature Restricted Delivery
- ☒ Certified Mail®
- ☐ Certified Mail Restricted Delivery
- ☐ Collect on Delivery
- ☐ Collect on Delivery Restricted Delivery

- ☐ Priority Mail Express®
- ☐ Registered Mail™
- ☐ Registered Mail Restricted Delivery
- ☒ Return Receipt for Merchandise
- ☒ Signature Confirmation™
- ☐ Signature Confirmation Restricted Delivery

Restricted Delivery

Domestic Return Receipt

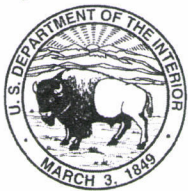

United States Department of the Interior

BUREAU OF LAND MANAGEMENT

Arizona State Office

One North Central Avenue, Suite 800

Phoenix, Arizona 85004-4427

www.blm.gov/az/

JUL - 5 2017



In Reply Refer To:

3833 (9200) RM

AMC439862, AMC440378, AMC440435

CERTIFIED MAIL - RETURN RECEIPT REQUESTED No. 7014 2870 0000 1116 2688

NOTICE

GOLDROCK RESOURCES INC
65 E BROADWAY ST #7
BUTTE, MT 59701-9305

:
:
:

This Notice Affects the Claims
Shown in the Block Below.

AMC439881, AMC439882, AMC439886, AMC439887, AMC440378, AMC440379,
AMC440386 - AMC440389, AMC440457 - AMC440459, AMC440464, AMC440465,
AMC440486

BONANZA L 18, BONANZA L 19, BONANZA L 23, BONANZA L 24, BONANZA HN L 1,
BONANZA HN L 2, BONANZA HN L 9, BONANZA HN L 10, BONANZA P 1, BONANZA
L 51 - BONANZA L 53, BONANZA L 55, BONANZA L 56, BONANZA L 77

No Rights Acquired on Portions of Lode Claim(s)

Pursuant to Title 43 Code of Federal Regulations 3832.1, this office received your notice(s) of location for recordation of mining claims. However, portions of the lode mining claim(s) listed above appear to lie within lands that are not open to location for the following reason:

- AMC439881, AMC439882, AMC440378, AMC440379, AMC440386, AMC440387, and AMC440389 - The claims are partially located on land that is patented and therefore not open to location. The Federal Government does not administer the surface or subsurface estate. Patent # 24139 dated April 5, 1894.
- AMC440386 and AMC440387 - The claims are partially located on land that is patented and therefore not open to location. The Federal Government does not administer the surface or subsurface estate. Patent # 27102 dated June 9, 1896.
- AMC439886, AMC439887, AMC440457, AMC440458, AMC440459, AMC440464, and AMC440465 - The claims are partially located on land that is patented and therefore not open to location. The Federal Government does not administer the surface or subsurface estate. Patent # 23661 dated December 4, 1893.
- AMC440486 - The claim is partially located on land that is patented and therefore not open to location. The Federal Government does not administer the surface or subsurface estate. Patent # 23662 dated December 4, 1893.

Therefore, although the claim(s) has/have been recorded, you have acquired no rights on any portion of the subject mining claim(s) that lie within these lands. Enclosed for reference is a copy of the Master Title Plat.

If additional information is required, please contact RéAnn Myers at 602-417-9413. Please include your AMC serial number(s) on all correspondence.

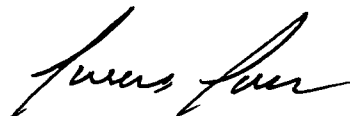
A handwritten signature in black ink, appearing to read "Lucas Lucero". The signature is fluid and cursive, with the first name "Lucas" and last name "Lucero" clearly distinguishable.

Lucas Lucero
Deputy State Director
Lands, Minerals and Energy Division

Enclosure

OFFICIAL BUSINESS

PENALTY FOR PRIVATE USE, \$300

THEY
CERTIFY

FIRST NOTICE

SECOND NOTICE 7-25

RETURNED 8-2



UNCLAIMED

GOLDROCK RESOURCES INC
65 E BROADWAY ST #7
BUTTE MT 59701-9305

- Postage Due
- ☐ Not Deliverable As Addressed
 - ☐ Unable To Forward
 - ☐ Insufficient Address
 - ☐ Moved, Left No Address
 - ☒ Unclaimed
 - ☐ Refused
 - ☐ Attempted - Not Known
 - ☐ Not Such Street
 - ☐ Number
 - ☐ Variant
 - ☐ Illegible
 - ☐ No Mail Receptacle
 - ☐ Box Closed
 - ☐ No Order
 - ☐ Returned For Better Address

PHOENIX, ARIZONA

2011 AUG - 1 P. 3: 20

RECEIVED

RECEIVED

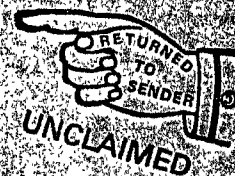

UNCLAIMED

PLACE STICKER AT TOP OF ENVELOPE TO THE RIGHT
OF THE RETURN ADDRESS, FOLD AT DOTTED LINE

SENDER: COMPLETE THIS SECTION

- Complete items 1, 2, and 3.
- Print your name and address on the reverse so that we can return the card to you.
- Attach this card to the back of the mailpiece, or on the front if space permits.

1. Article Addressed to:

GOLDROCK RESOURCES INC
65 E BROADWAY ST #7
BUTTE MT 59701-9305
920/3M/AMC439862, AMC440378,
440435



9590 9402 2684 6351 9085 05

2. Article Number (Transfer from service label)

7014 2870 0000 1116 2688

PS Form 3811, July 2015 PSN 7530-02-000-9053

COMPLETE THIS SECTION ON DELIVERY

A. Signature

X

☐ Agent

☐ Addressee

B. Received by (Printed Name)

C. Date of Delivery

D. Is delivery address different from item 1? ☐ Yes
If YES, enter delivery address below: ☐ No

3. Service Type

- ☐ Adult Signature
- ☐ Adult Signature Restricted Delivery
- ☒ Certified Mail®
- ☐ Certified Mail Restricted Delivery
- ☐ Collect on Delivery
- ☐ Collect on Delivery Restricted Delivery
- ☐ International Mail

- ☐ Priority Mail Express®
- ☐ Registered Mail™
- ☐ Registered Mail Restricted Delivery
- ☒ Return Receipt for Merchandise
- ☒ Signature Confirmation™
- ☐ Signature Confirmation Restricted Delivery

Restricted Delivery

Domestic Return Receipt



United States Department of the Interior

BUREAU OF LAND MANAGEMENT

Arizona State Office

One North Central Avenue, Suite 800

Phoenix, Arizona 85004-4427

www.blm.gov/az/



In Reply Refer To:

3800 (9200) RM

AMC438951, AMC439862,

AMC440378, AMC440435

JUL 5 2017

CERTIFIED MAIL – RETURN RECEIPT REQUESTED NO. 7014 2870 0000 1116 2602

NOTICE

RICHARD C MOORES II
32769 INVERNESS DR
EVERGREEN, CO 80439-8845

:
:
:

This Notice Affects Those Claims
Shown in the Block Below.

AMC438957, AMC439862, AMC439863, AMC440396, AMC440501 - AMC440504
MCP 8, BONANZA P 3, BONANZA P 5, BONANZA P 10, MCP 16 - MCP 19

Transfer of Association Placer Mining Claims Amendments or Discovery Documentation Required

The Bureau of Land Management (BLM) Arizona State Office received a conveyance document transferring ownership of the above listed mining claims.

The mining claims being transferred are association placer mining claims. The claims are being transferred to a smaller number of claimants than originally located the claims.

By law, each individual claimant is allowed to hold a maximum of 20 acres per claim. A corporation is considered to be a single entity that is allowed to hold a maximum of 20 acres per claim. In accordance with 43 CFR 3833.33, you may transfer, sell, or otherwise convey an association placer mining claim at any time to an EQUAL or greater number of mining claimants. However, if the claim is transferred to a smaller number of claimants you (a) must have discovered a valuable mineral deposit before the transfer; or (b) upon notice from BLM, you must reduce the acreage of the claim, if necessary, so that you meet the 20-acre per locator limit.

A company or corporation is considered to be one entity, entitled to locate claims of no more than 20 acres in a single claim. You cannot list as an additional locator on the same association placer claim anyone who has control in the corporation, is an officer or partner in the corporation, or is related to the corporation or its officers, in order to gain more acreage than is

allowable by law for one entity. Each individual or entity must be independent of the other and locating for their own self-interest.

- On February 15, 2017, AMC439862, AMC439863, and AMC440396 were transferred from Richard C. Moores II and Dorothea M. Moores to Goldrock Resources, Inc. and Richard C. Moores II.
- On March 14, 2017, AMC438957, AMC440501, AMC440502, AMC440503, and AMC440504 were transferred from Richard C. Moores II and Dorothea M. Moores to Goldrock Resources, Inc. and Richard C. Moores II.
- Arizona Corporation Commission lists Richard C. Moores II as the President/CEO of Goldrock Resources, Inc.

Based on the information stated above, BLM has determined that Richard C. Moores II, as CEO, has control of Goldrock Resources, Inc. and cannot be listed as an additional locator on the claims with Goldrock Resources, Inc. The BLM is therefore requiring that an amendment be filed for each claim listed above, in accordance with 43 CFR 3833.33, reducing the claims acreage to meet the 20-acre per claimant limit, as is authorized by law; or submit appropriate documentation supporting that there was a discovery of a valuable mineral deposit prior to the date of transfer. We are enclosing a guide to clarify what documentation must be provided to BLM to support a discovery of a valuable mineral deposit. The documentation will be reviewed by a mineral examiner to determine if the submitted documents are sufficient.

We must receive either the amendments or documentation of discovery of a valuable mineral deposit within 30 days of your receipt of this notice. If the amendments or the required documentation are not received within the 30-day timeframe the mining claims will be declared forfeited and void. If amendments are filed, there is a \$10 BLM processing fee for each amendment. The amendments must also be filed with the county.

If additional information is required, please contact RéAnn Myers at 602-417-9413. Please include your AMC serial number(s) on all correspondence.



Lucas Lucero
Deputy State Director
Lands, Minerals and Energy Division

Enclosure

SENDER: COMPLETE THIS SECTION

- Complete items 1, 2, and 3.
- Print your name and address on the reverse so that we can return the card to you.
- Attach this card to the back of the mailpiece, or on the front if space permits.

1. Article Addressed to:

RICHARD C MOORES II
32769 INVERNESS DR
EVERGREEN CO 80439-8845
920/RM/AMC438951, AMC439862,
AMC440378, AMC440435



9590 9402 2684 6351 9085 29

2. Article Number (Transfer from service label)

7014 2870 0000 1116 2602

COMPLETE THIS SECTION ON DELIVERY

A. Signature

X *[Signature]*

☐ Agent

☒ Addressee

B. Received by (Printed Name)

R.C. MOORES II

C. Date of Delivery

7/25/17

D. Is delivery address different from item 1? ☐ Yes

If YES, enter delivery address below: ☐ No

3. Service Type

☐ Adult Signature

☐ Adult Signature Restricted Delivery

☒ Certified Mail®

☐ Certified Mail Restricted Delivery

☐ Collect on Delivery

☐ Collect on Delivery Restricted Delivery

☐ Restricted Delivery

☐ Priority Mail Express®

☐ Registered Mail™

☐ Registered Mail Restricted Delivery

☒ Return Receipt for Merchandise

☒ Signature Confirmation™

☐ Signature Confirmation Restricted Delivery

PS Form 3811, July 2015 PSN 7530-02-000-9053

Domestic Return Receipt

USPS TRACKING#



9590 9402 2684 6351 9085 29



First-Class Mail
Postage & Fees Paid
USPS
Permit No. G-10

United States
Postal Service

Sender: Please print your name, address, and ZIP+4® in this box.

UNITED STATES
DEPARTMENT OF THE INTERIOR
Bureau of Land Management
Arizona State Office
One N. Central Avenue, Suite 800
Phoenix, AZ 85004-4427

2017 JUL 28 P

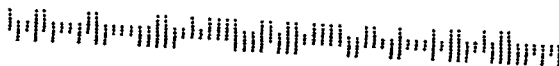



United States Department of the Interior

BUREAU OF LAND MANAGEMENT

Arizona State Office

One North Central Avenue, Suite 800

Phoenix, Arizona 85004-4427

www.blm.gov/az/



In Reply Refer To:

3800 (9200) RM

AMC438951, AMC439862,

AMC440378, AMC440435

JUL 5 2017

CERTIFIED MAIL – RETURN RECEIPT REQUESTED NO. 7014 2870 0000 1116 2695

NOTICE

GOLDROCK RESOURCES INC

65 E BROADWAY ST #7

BUTTE, MT 59701-9305

:
:
:

This Notice Affects Those Claims

Shown in the Block Below.

AMC438957, AMC439862, AMC439863, AMC440396, AMC440501 - AMC440504

MCP 8, BONANZA P 3, BONANZA P 5, BONANZA P 10, MCP 16 - MCP 19

Transfer of Association Placer Mining Claims Amendments or Discovery Documentation Required

The Bureau of Land Management (BLM) Arizona State Office received a conveyance document transferring ownership of the above listed mining claims.

The mining claims being transferred are association placer mining claims. The claims are being transferred to a smaller number of claimants than originally located the claims.

By law, each individual claimant is allowed to hold a maximum of 20 acres per claim. A corporation is considered to be a single entity that is allowed to hold a maximum of 20 acres per claim. In accordance with 43 CFR 3833.33, you may transfer, sell, or otherwise convey an association placer mining claim at any time to an EQUAL or greater number of mining claimants. However, if the claim is transferred to a smaller number of claimants you (a) must have discovered a valuable mineral deposit before the transfer; or (b) upon notice from BLM, you must reduce the acreage of the claim, if necessary, so that you meet the 20-acre per locator limit.

A company or corporation is considered to be one entity, entitled to locate claims of no more than 20 acres in a single claim. You cannot list as an additional locator on the same association placer claim anyone who has control in the corporation, is an officer or partner in the corporation, or is related to the corporation or its officers, in order to gain more acreage than is

allowable by law for one entity. Each individual or entity must be independent of the other and locating for their own self-interest.

- On February 15, 2017, AMC439862, AMC439863, and AMC440396 were transferred from Richard C. Moores II and Dorothea M. Moores to Goldrock Resources, Inc. and Richard C. Moores II.
- On March 14, 2017, AMC438957, AMC440501, AMC440502, AMC440503, and AMC440504 were transferred from Richard C. Moores II and Dorothea M. Moores to Goldrock Resources, Inc. and Richard C. Moores II.
- Arizona Corporation Commission lists Richard C. Moores II as the President/CEO of Goldrock Resources, Inc.

Based on the information stated above, BLM has determined that Richard C. Moores II, as CEO, has control of Goldrock Resources, Inc. and cannot be listed as an additional locator on the claims with Goldrock Resources, Inc. The BLM is therefore requiring that an amendment be filed for each claim listed above, in accordance with 43 CFR 3833.33, reducing the claims acreage to meet the 20-acre per claimant limit, as is authorized by law; or submit appropriate documentation supporting that there was a discovery of a valuable mineral deposit prior to the date of transfer. We are enclosing a guide to clarify what documentation must be provided to BLM to support a discovery of a valuable mineral deposit. The documentation will be reviewed by a mineral examiner to determine if the submitted documents are sufficient.

We must receive either the amendments or documentation of discovery of a valuable mineral deposit within 30 days of your receipt of this notice. If the amendments or the required documentation are not received within the 30-day timeframe the mining claims will be declared forfeited and void. If amendments are filed, there is a \$10 BLM processing fee for each amendment. The amendments must also be filed with the county.

If additional information is required, please contact RéAnn Myers at 602-417-9413. Please include your AMC serial number(s) on all correspondence.



Lucas Lucero
Deputy State Director
Lands, Minerals and Energy Division

Enclosure

SENDER: COMPLETE THIS SECTION

- Complete items 1, 2, and 3.
- Print your name and address on the reverse so that we can return the card to you.
- Attach this card to the back of the mailpiece, or on the front if space permits.

1. Article Addressed to:
GOLDROCK RESOURCES INC
65 E BROADWAY ST #7
BUTTE MT 59701-9305
920/RM/AMC438951, AMC439862,
AMC440378, AMC440435



9590 9402 2684 6351 9085 12

2. Article Number (Transfer from service label)

7014 2870 0000 1116 2695

Form 3811, July 2015 PSN 7530-02-000-9053

COMPLETE THIS SECTION ON DELIVERY

A. Signature

X

- ☐ Agent
- ☐ Addressee

B. Received by (Printed Name)

C. Date of Delivery

D. Is delivery address different from item 1? ☐ Yes
 If YES, enter delivery address below: ☐ No

3. Service Type

- ☐ Adult Signature
- ☐ Adult Signature Restricted Delivery
- ☒ Certified Mail®
- ☐ Certified Mail Restricted Delivery
- ☐ Collect on Delivery
- ☐ Collect on Delivery Restricted Delivery
- ☐ Priority Mail Express®
- ☐ Registered Mail™
- ☐ Registered Mail Restricted Delivery
- ☒ Return Receipt for Merchandise
- ☒ Signature Confirmation™
- ☐ Signature Confirmation Restricted Delivery

Restricted Delivery

Domestic Return Receipt

CERTIFIED MAIL®



7014 2870 0000 1116 2695

GOLDROCK RESOURCES INC
65 E BROADWAY ST #7
BUTTE MT 59701-9305

FLAT CERT ALSO

neopost
 07/07/2017

US POSTAGE

FIRST-CLASS MAIL

\$06.56⁰

US OFFICIAL MAIL
 ZIP 85004
 041L11101433



UNITED STATES

DEPARTMENT OF THE INTERIOR
Bureau of Land Management
Arizona State Office
One North Central Avenue, Suite 800
Phoenix, Arizona 85004-4427

OFFICIAL BUSINESS
PENALTY FOR PRIVATE USE \$300

2017 AUG - 7 10:11 AM
 7-14-17

- ☒ Attention
- ☐ Not Such
- ☐ Vacant
- ☐ No Mail Recd
- ☐ Box

NIYIE

591 FEB 1

0008/02/17

RETURN TO SENDER
 NOT DELIVERABLE AS ADDRESSED
 UNABLE TO FORWARD

BC: 35004442700

*0135-00264-02-27

UTF

004990581

NOTICE!!

These documents have been scanned!

Do not place un-scanned documents beneath this notice!

Do not remove this notice from this file!

GPO Jacket No. 560-102
Print Order 61540
Rise Business Services, LLC
Job=AZ15 5/1/2019



Box Number= AZ15013



Claim Begin-End: AMC440378-AMC440396

3 Transfers



AZ15013-23

AMC440098-AMC440515

439862

440378

Recording Requested By:

Richard C. Moores II

When Recorded Mail To:

Carlin Trend Mining Services

369 - 5th Street

Elko, NV 89801

QUITCLAIM DEED

FOR AND IN CONSIDERATION of the sum of Ten Dollars (\$10.00) and other good and valuable consideration, the receipt and sufficiency of which are hereby acknowledged, Richard C. Moores II and Dorothea M. Moores, Grantors, whose address is 32769 Inverness Drive, Evergreen, Colorado, 80439, hereby assigns, releases and quitclaims to Goldrock Resources, Inc. and Richard C. Moores II, Grantees, whose address is c/o R.C. Moores/Todd Fayram, 65 E. Broadway Street, Box 7, Butte, Montana, 59701, all of Richard C. Moores II and Dorothea M. Moores' right, title and interest in and to those certain unpatented placer mining claims situated in La Paz County, State of Arizona, all as more particularly described in Appendix A, attached hereto and incorporated herein.

IN WITNESS WHEREOF, Richard C. Moores II, Grantor, has executed this instrument as of this 20th day of January, 2017.

Richard C. Moores II

Printed name RICHARD C. MOORES IISignature R.C. Moores II

STATE OF COLORADO)
) ss
 COUNTY OF JEFFERSON)

The foregoing instrument was acknowledged before me this 20 day of January, 2017, by Richard C. Moores II, Grantor.

IN WITNESS WHEREOF, I have hereunto set my hand and affixed my notarial seal the day and year first above written.

Karen Baranowski
 NOTARY PUBLIC

Karen Baranowski

Notary Public, St. Thomas/St. John District

My Commission Expires May 15, 2017

NP Number: NP-41-13

Exempt ARS 11-1134 A-6

ENTERED FEB 23 2017

hag
 1764

IN WITNESS WHEREOF, Dorothea M. Moores, Grantor, has executed this instrument as of this 20th day of January, 2017.

Dorothea M. Moores

Printed name DOROTHEA M. MOORES

Signature Dorothea M. Moores

STATE OF COLORADO)
) ss
COUNTY OF JEFFERSON)

The foregoing instrument was acknowledged before me this 20th day of January, 2017, by Dorothea M. Moores, Grantor.

IN WITNESS WHEREOF, I have hereunto set my hand and affixed my notarial seal the day and year first above written.

Karen Baranowski
NOTARY PUBLIC

Karen Baranowski
Notary Public, St. Thomas/St. John District
My Commission Expires May 15, 2017
NP Number: NP-41-13

EXHIBIT A

Unpatented Mining Claims

The following unpatented placer mining claims are situated in Township 4 North, Range 13 West, Sections 21, 22, 26 and 27, La Paz County, Arizona, the location notices of which are of record in the official records of La Paz County and the serial number assigned by the Arizona State Office of the Bureau of Land Management are as follows:

<u>Claim Name</u>	<u>BLM Serial Number</u>	<u>La Paz County Document Number</u>
Bonanza P 3	AMC 439862	2016-03571
Bonanza P 5	AMC 439863	2016-03572
Bonanza P 10	AMC 440396	2016-04159

Total Number of Claims: 3

Exempt ARS 11-1134 A-6

ENTERED FEB 23 2017

may

2017 FEB 15 P 3:04
ST. THOMAS, ARIZONA
NOTARY PUBLIC

Recording Requested By:
Richard C. Moores II

When Recorded Mail To:
Carlin Trend Mining Services
369 – 5th Street
Elko, NV 89801

QUITCLAIM DEED

FOR AND IN CONSIDERATION of the sum of Ten Dollars (\$10.00) and other good and valuable consideration, the receipt and sufficiency of which are hereby acknowledged, Richard C. Moores II, Grantor, whose address is 32769 Inverness Drive, Evergreen, Colorado, 80439, hereby assigns, releases and quitclaims to Goldrock Resources, Inc., Grantee, whose address is c/o R.C. Moores/Todd Fayram, 65 E. Broadway Street, Box 7, Butte, Montana, 59701, all of Richard C. Moores II's right, title and interest in and to those certain unpatented lode and placer mining claims situated in La Paz County, State of Arizona, all as more particularly described in Appendix A, attached hereto and incorporated herein.

IN WITNESS WHEREOF, Richard C. Moores II, Grantor, has executed this instrument as of this 20th day of January, 2017.

Richard C. Moores II

Printed name RICHARD C. MOORES II
Signature [Handwritten Signature]

STATE OF COLORADO)
) ss
COUNTY OF JEFFERSON)

The foregoing instrument was acknowledged before me this 20th day of January, 2017, by Richard C. Moores II, Grantor.

IN WITNESS WHEREOF, I have hereunto set my hand and affixed my notarial seal the day and year first above written.

[Handwritten Signature]
NOTARY PUBLIC

Karen Baranowski
Notary Public, St. Thomas/St. John District
My Commission Expires May 15, 2017
NP Number: NP-41-13

EXHIBIT A

Unpatented Mining Claims

The following unpatented lode mining claims are situated in Township 4 North, Range 13 West, Sections 10, 11, 14, 15, 21, 22, 23, 26, 27 and 28, La Paz County, Arizona, the location notices of which are of record in the official records of La Paz County and the serial number assigned by the Arizona State Office of the Bureau of Land Management are as follows:

<u>Claim Name</u>	<u>BLM Serial Number</u>	<u>La Paz County Document Number</u>
Bonanza L 1 - 45	AMC 439864 - 439908	2016-03573 - 2016-03617
Bonanza L 46	AMC 440455	2016-04324
Bonanza L 47 - 49	AMC 440461 - 440463	2016-04325 - 2016-04327
Bonanza L 50 - 54	AMC 440456 - 440460	2016-04328 - 2016-04332
Bonanza L 55 - 84	AMC 440464 - 440493	2016-04333 - 2016-04362
Bonanza HN L 1 - 11	AMC 440378 - 440388	2016-04141 - 2016-04151
Bonanza SWX 1 - 20	AMC 440435 - 440454	2016-04304 - 2016-04323

The following unpatented placer mining claims are situated in Township 4 North, Range 13 West, Sections 21, 22, 23, 26 and 27, La Paz County, Arizona, the location notices of which are of record in the official records of La Paz County and the serial number assigned by the Arizona State Office of the Bureau of Land Management are as follows:

<u>Claim Name</u>	<u>BLM Serial Number</u>	<u>La Paz County Document Number</u>
Bonanza P 1 - 2	AMC 440389 - 440390	2016-04152 - 2016-04153
Bonanza P 4	AMC 440391	2016-04154
Bonanza P 6 - 9	AMC 440392 - 440395	2016-04155 - 2016-04158

Total Number of Claims: 122

FILED IN ALBUQUERQUE

2017 FEB 15 P 3:04

ENTERED FEB 23 2017

United States Department of the Interior
Bureau of Land Management
 DIV OF LANDS, MINRLS & ENERGY
 ONE N CENTRAL AVE
 PHOENIX, AZ 85004 -4427
 Phone: 602-417-9200

Receipt

No: 3765435

Transaction #: 3871516	
Date of Transaction: 02/16/2017	
CUSTOMER:	
	CARLIN TREND MINING SERVICES 369 5TH ST ELKO,NV 89801-3705 US

LINE #	QTY	DESCRIPTION	REMARKS	UNIT PRICE	TOTAL
1	1.00	LOCATABLE MINERALS / MINING CLAIMS- NOT NEW-UNADJUD,ONE AUTH NO. ONLY / MINING CLAIM MONEY RECEIVED CASES: AMC439862/\$1250.00	QCD - 125	- n/a -	1250.00
TOTAL:					\$1,250.00

PAYMENT INFORMATION			
1	AMOUNT:	1250.00	POSTMARKED: 02/13/2017
	TYPE:	CHECK	RECEIVED: 02/15/2017
	CHECK NO:	5961	
	NAME:	CARLIN TREND MINING SERVICES 369 5TH ST ELKO NV 89801-3705 US	

REMARKS

This receipt was generated by the automated BLM Collections and Billing System and is a paper representation of a portion of the official electronic record contained therein.

Search Date and Time:

2/17/2017 10:43:23 AM

File Number:

F21491283

Corporation Name:

GOLDROCK RESOURCES, INC.

Annual Report Email Reminders

eFile Annual Report

Print Annual Report Form

Collapse | Expand

Corporate Inquiry

File Number

F21491283

Corporation Name

GOLDROCK RESOURCES, INC.

Standing

Check Corporate Status

Domestic Address

BONANZA HARQUAHALA MINE
HOVATTER RD
SALOMC, AZ 85348

Foreign Address

8275 SOUTH EASTERN AVENUE #200
LAS VEGAS, NV 89123

Statutory Agent Information

Agent Name: CORPORATE CREATIONS NETWORK

Agent Mailing/Physical Address:

8655 EAST VIA D VENTURA #G200
SCOTTSDALE, AZ 85258

Agent Status: APPOINTED 01/03/2017

Agent Last Updated: 01/05/2017

Additional Entity Information

Entity Type: BUSINESS

Business Type:

Incorporation Date: 1/3/2017

Corporation Life Period: PERPETUAL

Domicile: NEVADA

County: LA PAZ

Approval Date: 1/5/2017

Original Publish Date:

Officer Information

Name	RICHARD C MOORES II
Title	PRESIDENT/CEO
Address	3721 EVERGREEN PARKWAY SUITE 14 EVERGREEN, CO 80439
Date of Taking Office	01/03/2017
Last Updated	01/05/2017

Name	TODD FAYRAM
Title	SECRETARY
Address	278 HOMESTAKE ROAD BUTTE, MT 59701
Date of Taking Office	01/03/2017
Last Updated	01/05/2017

Name	TODD FAYRAM
Title	VICE-PRESIDENT
Address	278 HOMESTAKE ROAD BUTTE, MT 59701
Date of Taking Office	01/03/2017
Last Updated	01/05/2017
Name	JAMES DAVIDSON
Title	VICE-PRESIDENT
Address	3493 LAGO DC TALAVERA WELLINGTON, FL 33467
Date of Taking Office	01/03/2017
Last Updated	01/05/2017

Director Information

Name	RICHARD C MOORES II
Title	DIRECTOR
Address	3721 EVERGREEN PARKWAY SUITE 14 EVERGREEN, CO 80439
Date of Taking Office	01/03/2017
Last Updated	01/05/2017
Name	JAMES DAVIDSON
Title	DIRECTOR
Address	3493 LAGO DC TALAVERA WELLINGTON, FL 33467
Date of Taking Office	01/03/2017
Last Updated	01/05/2017
Name	TODD FAYRAM
Title	DIRECTOR
Address	278 HOMESTAKE ROAD BUTTE, MT 59701
Date of Taking Office	01/03/2017
Last Updated	01/05/2017

Annual Reports ▲

Next Annual Report Due: 1/3/2018

Scanned Documents ▲

Click on a gold button below to view a document. If the document is not yet available, please check back again later.

Document Number05776872 (<http://corporations.images.azcc.gov/05776872>)**Description**

APPLICATION FOR AUTHORITY

Date Received

1/3/2017

Documents Waiting to be Examined ▲

Date Received

1/30/2017

Description

CHANGE(S)

Expedited

No

[Print Details](#)

[Privacy Policy \(http://www.azcc.gov/Divisions/Administration/Privacy.asp\)](http://www.azcc.gov/Divisions/Administration/Privacy.asp) | [Contact Us \(http://www.azcc.gov/divisions/corporations/contact-us.asp\)](http://www.azcc.gov/divisions/corporations/contact-us.asp)

NOTICE!!

These documents have been scanned!

Do not place un-scanned documents beneath this notice!

Do not remove this notice from this file!

GPO Jacket No. 560-102
Print Order 61540
Rise Business Services, LLC
Job=AZ15 5/1/2019



Box Number= AZ15013



Claim Begin-End: AMC440378-AMC440396

4 Annual Filings



AZ15013-23

AMC440098-AMC440515

Please Return Receipts to:
Carlin Trend Mining Services
369 – 5th Street
Elko, NV 89801

UNITED STATES DEPARTMENT OF THE INTERIOR
BUREAU OF LAND MANAGEMENT
ARIZONA STATE OFFICE
ONE NORTH CENTRAL AVE., STE 800
PHOENIX, ARIZONA 85004-4427

**MAINTENANCE FEES
FOR 2019**

Name of claim(s):

BLM Serial No(s):

Refer to Appendix A, Attached

Total Number of Unpatented Claims: 138

Name and mailing address
of Owner or claimant:

Goldrock Resources, Inc.
c/o R.C. Moores/Todd Fayram
65 E. Broadway Street, Box 7
Butte, Montana 59701

RECEIVED
BLM AZ STATE OFFICE
2018 AUG 13 P 3:08
PHOENIX, ARIZONA

439862

440378

440435

451013

451797

445335

4234854

ENTERED
AUG 16 2018
BY: RAM

Appendix A - Goldrock Resources Inc.

	BLM Serial Number	Claim Name	County	Claim Type	Location Date	Meridian, Township, Range, Section	Quarter Section
1	AMC439862	BONANZA P 3	LA PAZ	PLACER	09/05/2016	14 0040N 0130W 022	NW,SW
2	AMC439863	BONANZA P 5	LA PAZ	PLACER	09/05/2016	14 0040N 0130W 027	NE
3	AMC439864	BONANZA L 1	LA PAZ	LODE	09/01/2016	14 0040N 0130W 015	NW,SW
4	AMC439865	BONANZA L 2	LA PAZ	LODE	09/01/2016	14 0040N 0130W 015	NE,NW,SW,SE
5	AMC439866	BONANZA L 3	LA PAZ	LODE	09/01/2016	14 0040N 0130W 015	SW
6	AMC439867	BONANZA L 4	LA PAZ	LODE	09/01/2016	14 0040N 0130W 015	SW,SE
7	AMC439868	BONANZA L 5	LA PAZ	LODE	09/01/2016	14 0040N 0130W 015	SW
8	AMC439869	BONANZA L 6	LA PAZ	LODE	09/01/2016	14 0040N 0130W 015	SW
9	AMC439870	BONANZA L 7	LA PAZ	LODE	09/01/2016	14 0040N 0130W 015	SW,SE
10	AMC439871	BONANZA L 8	LA PAZ	LODE	09/01/2016	14 0040N 0130W 021	NE
						14 0040N 0130W 022	NW
11	AMC439872	BONANZA L 9	LA PAZ	LODE	09/01/2016	14 0040N 0130W 021	NE
						14 0040N 0130W 022	NW
12	AMC439873	BONANZA L 10	LA PAZ	LODE	09/01/2016	14 0040N 0130W 022	NW
13	AMC439874	BONANZA L 11	LA PAZ	LODE	09/01/2016	14 0040N 0130W 022	NW
14	AMC439875	BONANZA L 12	LA PAZ	LODE	09/01/2016	14 0040N 0130W 021	NE
						14 0040N 0130W 022	NW
15	AMC439876	BONANZA L 13	LA PAZ	LODE	09/01/2016	14 0040N 0130W 021	NE
						14 0040N 0130W 022	NW
16	AMC439877	BONANZA L 14	LA PAZ	LODE	09/01/2016	14 0040N 0130W 022	NW
17	AMC439878	BONANZA L 15	LA PAZ	LODE	09/01/2016	14 0040N 0130W 022	NW
18	AMC439879	BONANZA L 16	LA PAZ	LODE	09/01/2016	14 0040N 0130W 021	NE,SE
19	AMC439880	BONANZA L 17	LA PAZ	LODE	09/01/2016	14 0040N 0130W 021	SE
						14 0040N 0130W 022	SW
						14 0040N 0130W 027	NW
						14 0040N 0130W 028	NE
20	AMC439881	BONANZA L 18	LA PAZ	LODE	09/01/2016	14 0040N 0130W 021	SE
						14 0040N 0130W 022	SW
						14 0040N 0130W 027	NW
21	AMC439882	BONANZA L 19	LA PAZ	LODE	09/01/2016	14 0040N 0130W 022	SW
22	AMC439883	BONANZA L 20	LA PAZ	LODE	09/01/2016	14 0040N 0130W 022	NE,NW,SW
23	AMC439884	BONANZA L 21	LA PAZ	LODE	09/01/2016	14 0040N 0130W 015	NE,SE
24	AMC439885	BONANZA L 22	LA PAZ	LODE	09/01/2016	14 0040N 0130W 015	SE
25	AMC439886	BONANZA L 23	LA PAZ	LODE	09/01/2016	14 0040N 0130W 015	SE
26	AMC439887	BONANZA L 24	LA PAZ	LODE	09/01/2016	14 0040N 0130W 015	SE
27	AMC439888	BONANZA L 25	LA PAZ	LODE	09/01/2016	14 0040N 0130W 014	SW
						14 0040N 0130W 015	SE
28	AMC439889	BONANZA L 26	LA PAZ	LODE	09/02/2016	14 0040N 0130W 014	SW
29	AMC439890	BONANZA L 27	LA PAZ	LODE	09/02/2016	14 0040N 0130W 014	SW
30	AMC439891	BONANZA L 28	LA PAZ	LODE	09/02/2016	14 0040N 0130W 014	SW
31	AMC439892	BONANZA L 29	LA PAZ	LODE	09/02/2016	14 0040N 0130W 023	NW
32	AMC439893	BONANZA L 30	LA PAZ	LODE	09/02/2016	14 0040N 0130W 023	NW

2018 AUG 13 PM 3:08
BLM AZ STATE OFFICE
RECEIVED
PHOENIX, ARIZONA

33	AMC439894	BONANZA L 31	LA PAZ	LODE	09/02/2016	14 0040N 0130W 023	NW
34	AMC439895	BONANZA L 32	LA PAZ	LODE	09/02/2016	14 0040N 0130W 032	NW
35	AMC439896	BONANZA L 33	LA PAZ	LODE	09/02/2016	14 0040N 0130W 023	NW,SW
36	AMC439897	BONANZA L 34	LA PAZ	LODE	09/03/2016	14 0040N 0130W 022	NE,SE
37	AMC439898	BONANZA L 35	LA PAZ	LODE	09/03/2016	14 0040N 0130W 022	SE
						14 0040N 0130W 023	SW
38	AMC439899	BONANZA L 36	LA PAZ	LODE	09/03/2016	14 0040N 0130W 022	SE
						14 0040N 0130W 023	SW
39	AMC439900	BONANZA L 37	LA PAZ	LODE	09/03/2016	14 0040N 0130W 022	SE
						14 0040N 0130W 023	SW
40	AMC439901	BONANZA L 38	LA PAZ	LODE	09/03/2016	14 0040N 0130W 022	SE
						14 0040N 0130W 027	NE
41	AMC439902	BONANZA L 39	LA PAZ	LODE	09/04/2016	14 0040N 0130W 022	SE
						14 0040N 0130W 027	NE
42	AMC439903	BONANZA L 40	LA PAZ	LODE	09/04/2016	14 0040N 0130W 027	NE,NW
43	AMC439904	BONANZA L 41	LA PAZ	LODE	09/04/2016	14 0040N 0130W 027	NE,NW
44	AMC439905	BONANZA L 42	LA PAZ	LODE	09/04/2016	14 0040N 0130W 027	NE,NW
45	AMC439906	BONANZA L 43	LA PAZ	LODE	09/04/2016	14 0040N 0130W 027	NE,SE
46	AMC439907	BONANZA L 44	LA PAZ	LODE	09/04/2016	14 0040N 0130W 026	NW
						14 0040N 0130W 027	NE
47	AMC439908	BONANZA L 45	LA PAZ	LODE	09/03/2016	14 0040N 0130W 022	SE
						14 0040N 0130W 023	SW
						14 0040N 0130W 026	NW
						14 0040N 0130W 027	NE
48	AMC440378	BONANZA HN L 1	LA PAZ	LODE	09/30/2016	14 0040N 0130W 027	NW
						14 0040N 0130W 028	NE
49	AMC440379	BONANZA HN L 2	LA PAZ	LODE	09/30/2016	14 0040N 0130W 022	SW
						14 0040N 0130W 027	NW
50	AMC440380	BONANZA HN L 3	LA PAZ	LODE	09/30/2016	14 0040N 0130W 022	SW
51	AMC440381	BONANZA HN L 4	LA PAZ	LODE	09/30/2016	14 0040N 0130W 022	NE,NW,SW,SE
52	AMC440382	BONANZA HN L 5	LA PAZ	LODE	09/30/2016	14 0040N 0130W 022	SE
53	AMC440383	BONANZA HN L 6	LA PAZ	LODE	09/30/2016	14 0040N 0130W 022	SW,SE
54	AMC440384	BONANZA HN L 7	LA PAZ	LODE	09/30/2016	14 0040N 0130W 022	SW,SE
55	AMC440385	BONANZA HN L 8	LA PAZ	LODE	09/30/2016	14 0040N 0130W 022	SW,SE
						14 0040N 0130W 027	NE,NW
56	AMC440386	BONANZA HN L 9	LA PAZ	LODE	10/01/2016	14 0040N 0130W 022	SW
						14 0040N 0130W 027	NE,NW
57	AMC440387	BONANZA HN L 10	LA PAZ	LODE	10/01/2016	14 0040N 0130W 022	SW
						14 0040N 0130W 027	NW
58	AMC440388	BONANZA HN L 11	LA PAZ	LODE	09/30/2016	14 0040N 0130W 022	SE
						14 0040N 0130W 027	NE
59	AMC440389	BONANZA P 1	LA PAZ	PLACER	10/04/2016	14 0040N 0130W 022	SW
60	AMC440390	BONANZA P 2	LA PAZ	PLACER	10/04/2016	14 0040N 0130W 022	NW,SW
61	AMC440391	BONANZA P 4	LA PAZ	PLACER	10/04/2016	14 0040N 0130W 022	SE
62	AMC440392	BONANZA P 6	LA PAZ	PLACER	10/04/2016	14 0040N 0130W 026	NW
						14 0040N 0130W 027	NE
63	AMC440393	BONANZA P 7	LA PAZ	PLACER	10/04/2016	14 0040N 0130W 027	NE

RECEIVED
BLM 17 DISTRICT OFFICE
2016 AUG 13 PM 3:08
PHOENIX, ARIZONA

64	AMC440394	BONANZA P 8	LA PAZ	PLACER	10/04/2016	14 0040N 0130W 023	SW
65	AMC440395	BONANZA P 9	LA PAZ	PLACER	10/04/2016	14 0040N 0130W 021	SE
66	AMC440396	BONANZA P 10	LA PAZ	PLACER	10/04/2016	14 0040N 0130W 021	SE
67	AMC440435	BONANZA SWX 1	LA PAZ	LODE	10/27/2016	14 0040N 0130W 020	SE
						14 0040N 0130W 021	SW
						14 0040N 0130W 028	NW
						14 0040N 0130W 029	NE
68	AMC440436	BONANZA SWX 2	LA PAZ	LODE	10/27/2016	14 0040N 0130W 021	SW
						14 0040N 0130W 028	NW
69	AMC440437	BONANZA SWX 3	LA PAZ	LODE	10/27/2016	14 0040N 0130W 021	SW
						14 0040N 0130W 028	NW
70	AMC440438	BONANZA SWX 4	LA PAZ	LODE	10/27/2016	14 0040N 0130W 021	SW
						14 0040N 0130W 028	NW
71	AMC440439	BONANZA SWX 5	LA PAZ	LODE	10/27/2016	14 0040N 0130W 021	SW,SE
						14 0040N 0130W 028	NE,NW
72	AMC440440	BONANZA SWX 6	LA PAZ	LODE	10/27/2016	14 0040N 0130W 021	SE
						14 0040N 0130W 028	NE
73	AMC440441	BONANZA SWX 7	LA PAZ	LODE	10/27/2016	14 0040N 0130W 021	SE
						14 0040N 0130W 028	NE
74	AMC440442	BONANZA SWX 8	LA PAZ	LODE	10/27/2016	14 0040N 0130W 028	NW,SW
						14 0040N 0130W 029	NE,SE
75	AMC440443	BONANZA SWX 9	LA PAZ	LODE	10/27/2016	14 0040N 0130W 028	NW,SW
76	AMC440444	BONANZA SWX 10	LA PAZ	LODE	10/27/2016	14 0040N 0130W 028	NW,SW
77	AMC440445	BONANZA SWX 11	LA PAZ	LODE	10/27/2016	14 0040N 0130W 028	NW,SW
78	AMC440446	BONANZA SWX 12	LA PAZ	LODE	10/27/2016	14 0040N 0130W 028	NE,NW,SW,SE
79	AMC440447	BONANZA SWX 13	LA PAZ	LODE	10/27/2016	14 0040N 0130W 028	NE,SE
80	AMC440448	BONANZA SWX 14	LA PAZ	LODE	10/27/2016	14 0040N 0130W 028	NE,SE
81	AMC440449	BONANZA SWX 15	LA PAZ	LODE	10/27/2016	14 0040N 0130W 028	SW
						14 0040N 0130W 029	SE
82	AMC440450	BONANZA SWX 16	LA PAZ	LODE	10/27/2016	14 0040N 0130W 028	SW
83	AMC440451	BONANZA SWX 17	LA PAZ	LODE	10/27/2016	14 0040N 0130W 028	SW
84	AMC440452	BONANZA SWX 18	LA PAZ	LODE	10/27/2016	14 0040N 0130W 028	SW
85	AMC440453	BONANZA SWX 19	LA PAZ	LODE	10/27/2016	14 0040N 0130W 028	SW,SE
86	AMC440454	BONANZA SWX 20	LA PAZ	LODE	10/27/2016	14 0040N 0130W 028	SE
87	AMC440455	BONANZA L 46	LA PAZ	LODE	09/30/2016	14 0040N 0130W 022	NE,NW
88	AMC440456	BONANZA L 50	LA PAZ	LODE	10/01/2016	14 0040N 0130W 022	NE,NW
89	AMC440457	BONANZA L 51	LA PAZ	LODE	10/01/2016	14 0040N 0130W 022	NE
90	AMC440458	BONANZA L 52	LA PAZ	LODE	10/01/2016	14 0040N 0130W 022	NE
91	AMC440459	BONANZA L 53	LA PAZ	LODE	10/01/2016	14 0040N 0130W 022	NE
92	AMC440460	BONANZA L 54	LA PAZ	LODE	10/01/2016	14 0040N 0130W 022	NE
93	AMC440461	BONANZA L 47	LA PAZ	LODE	09/30/2016	14 0040N 0130W 022	NE
94	AMC440462	BONANZA L 48	LA PAZ	LODE	09/30/2016	14 0040N 0130W 022	NE,NW,SW,SE
95	AMC440463	BONANZA L 49	LA PAZ	LODE	09/30/2016	14 0040N 0130W 022	NE,SE
96	AMC440464	BONANZA L 55	LA PAZ	LODE	10/03/2016	14 0040N 0130W 015	SW,SE
97	AMC440465	BONANZA L 56	LA PAZ	LODE	10/03/2016	14 0040N 0130W 015	SW,SE
98	AMC440466	BONANZA L 57	LA PAZ	LODE	10/03/2016	14 0040N 0130W 015	SW,SE
99	AMC440467	BONANZA L 58	LA PAZ	LODE	10/02/2016	14 0040N 0130W 015	NE,NW,SW,SE

100	AMC440468	BONANZA L 59	LA PAZ	LODE	10/02/2016	14 0040N 0130W 015	NE,SE
101	AMC440469	BONANZA L 60	LA PAZ	LODE	10/02/2016	14 0040N 0130W 015	NE,NW
102	AMC440470	BONANZA L 61	LA PAZ	LODE	10/02/2016	14 0040N 0130W 015	NE
103	AMC440471	BONANZA L 62	LA PAZ	LODE	10/02/2016	14 0040N 0130W 015	NE,NW
104	AMC440472	BONANZA L 63	LA PAZ	LODE	10/02/2016	14 0040N 0130W 015	NE
105	AMC440473	BONANZA L 64	LA PAZ	LODE	10/02/2016	14 0040N 0130W 015	NE,NW
106	AMC440474	BONANZA L 65	LA PAZ	LODE	10/02/2016	14 0040N 0130W 015	NE
107	AMC440475	BONANZA L 66	LA PAZ	LODE	10/02/2016	14 0040N 0130W 010	SW,SE
						14 0040N 0130W 015	NE,NW
108	AMC440476	BONANZA L 67	LA PAZ	LODE	10/02/2016	14 0040N 0130W 010	SE
						14 0040N 0130W 015	NE
109	AMC440477	BONANZA L 68	LA PAZ	LODE	10/02/2016	14 0040N 0130W 010	SW,SE
110	AMC440478	BONANZA L 69	LA PAZ	LODE	10/02/2016	14 0040N 0130W 010	SE
111	AMC440479	BONANZA L 70	LA PAZ	LODE	10/02/2016	14 0040N 0130W 010	SW,SE
112	AMC440480	BONANZA L 71	LA PAZ	LODE	10/02/2016	14 0040N 0130W 010	SE
113	AMC440481	BONANZA L 72	LA PAZ	LODE	10/03/2016	14 0040N 0130W 015	NE
114	AMC440482	BONANZA L 73	LA PAZ	LODE	10/03/2016	14 0040N 0130W 014	NW,SW
						14 0040N 0130W 015	NE,SE
115	AMC440483	BONANZA L 74	LA PAZ	LODE	10/03/2016	14 0040N 0130W 014	NW
						14 0040N 0130W 015	NE
116	AMC440484	BONANZA L 75	LA PAZ	LODE	10/03/2016	14 0040N 0130W 014	NW,SW
117	AMC440485	BONANZA L 76	LA PAZ	LODE	10/03/2016	14 0040N 0130W 014	NW
						14 0040N 0130W 015	NE
118	AMC440486	BONANZA L 77	LA PAZ	LODE	10/03/2016	14 0040N 0130W 014	NW
119	AMC440487	BONANZA L 78	LA PAZ	LODE	10/03/2016	14 0040N 0130W 014	NW
						14 0040N 0130W 015	NE
120	AMC440488	BONANZA L 79	LA PAZ	LODE	10/03/2016	14 0040N 0130W 014	NW
121	AMC440489	BONANZA L 80	LA PAZ	LODE	10/03/2016	14 0040N 0130W 010	SE
						14 0040N 0130W 015	SW
						14 0040N 0130W 014	SW
						14 0040N 0130W 015	SW
122	AMC440490	BONANZA L 81	LA PAZ	LODE	10/03/2016	14 0040N 0130W 011	SW
						14 0040N 0130W 014	NW
123	AMC440491	BONANZA L 82	LA PAZ	LODE	10/03/2016	14 0040N 0130W 014	SW
124	AMC440492	BONANZA L 83	LA PAZ	LODE	10/01/2016	14 0040N 0130W 015	SW
125	AMC440493	BONANZA L 84	LA PAZ	LODE	10/01/2016	14 0040N 0130W 015	SW
126	AMC451013	BONANZA L 16A	LA PAZ	LODE	03/15/2018	14 0040N 0130W 021	NE,SE
						14 0040N 0130W 022	NW,SW
127	AMC451014	BONANZA L 45A	LA PAZ	LODE	03/15/2018	14 0040N 0130W 023	SW
						14 0040N 0130W 026	NW
128	AMC451015	BONANZA L 45B	LA PAZ	LODE	03/15/2018	14 0040N 0130W 023	SW
129	AMC451016	BON HN L 12	LA PAZ	LODE	03/16/2018	14 0040N 0130W 027	NW
130	AMC451017	BON HN L 13	LA PAZ	LODE	03/16/2018	14 0040N 0130W 027	NW
						14 0040N 0130W 028	NE
131	AMC451018	BON HN L 42A	LA PAZ	LODE	03/16/2018	14 0040N 0130W 027	NE,NW,SW,SE
132	AMC451019	BON HN L 42B	LA PAZ	LODE	03/16/2018	14 0040N 0130W 027	NW,SW
133	AMC451020	BON SWX 21	LA PAZ	LODE	03/15/2018	14 0040N 0130W 021	SE

						14 0040N 0130W 028	NE
134	AMC451021	BON SWX 22	LA PAZ	LODE	03/15/2018	14 0040N 0130W 021	SE
						14 0040N 0130W 022	SW
135	AMC451022	BON SWX 23	LA PAZ	LODE	03/15/2018	14 0040N 0130W 022	NW,SW
136	AMC451023	BON SWX 24	LA PAZ	LODE	03/15/2018	14 0040N 0130W 021	SE
						14 0040N 0130W 028	NE
137	AMC451024	BON SWX 25	LA PAZ	LODE	03/15/2018	14 0040N 0130W 021	SE
138	AMC451797	BON HN L 11A	LA PAZ	LODE	06/29/2018	14 0040N 0130W 027	NW

RECEIVED
BLM AZ STATE OFFICE
2018 AUG 13 P 3:08
PHOENIX, ARIZONA

Please Return Receipts to:
Carlin Trend Mining Services
369 – 5th Street
Elko, NV 89801

UNITED STATES DEPARTMENT OF THE INTERIOR
BUREAU OF LAND MANAGEMENT
ARIZONA STATE OFFICE
ONE NORTH CENTRAL AVE., STE 800
PHOENIX, ARIZONA 85004-4427

**MAINTENANCE FEES
FOR 2019**

RECEIVED
BLM AZ STATE OFFICE
2018 AUG 13 P 3:08
PHOENIX, ARIZONA

<u>Claim Name</u>	<u>BLM Serial Number</u>	<u>La Paz County Document Number</u>
Bonanza P 3B	AMC 445335 ←	2017-02843
Bonanza P 5B	AMC 445336 ← 445336	2017-02844
Bonanza P 10B	AMC 445337 ←	2017-02845

Total Number of Claims: 3

Name and mailing address
of Owner or claimant:

Richard C. Moores II
Dorothea M. Moores
32769 Inverness Drive
Evergreen, Colorado 80439-8845

PRESS FIRMLY TO SEAL

PRESS FIRMLY TO SEAL

PRIORITY MAIL
POSTAGE REQUIRED

PRIORITY[®] ★ MAIL ★

-  DATE OF DELIVERY SPECIFIED*
-  USPS TRACKING[™] INCLUDED*
-  INSURANCE INCLUDED*
-  PICKUP AVAILABLE
* Domestic only

WHEN USED INTERNATIONALLY,
A CUSTOMS DECLARATION
LABEL MAY BE REQUIRED:



PS00001000014

EP14F July 2013
OD: 12.5 x 9.5

FF **P**

\$6.55 US POSTAGE
PRIORITY MAIL
FR Env
ComBasPnce

062S0009945483
FROM 89801



stamps.com
08/10/2018

PRIORITY MAIL 2-DAY[™]

CARLIN TREND MINING SERVICES
369 5TH STREET
ELKO NV 89801

0004

C041

SHIP TO: Bureau of Land Management
Arizona State Office
1 North Central Avenue, Ste 800
Phoenix AZ 85004-4427



USPS TRACKING #

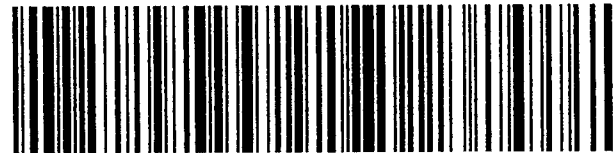

9405 5118 9956 0161 3381 34

RECEIVED
BLM AZ STATE OFFICE
2018 AUG 13 P 3:08
PHOENIX, ARIZONA

VISIT US AT **USPS.COM**
ORDER FREE SUPPLIES ONLINE



This packaging is the property of the U.S. Postal Service[®] and is provided solely for use in sending Priority Mail[®] shipments. Misuse may be a violation of federal law. This packaging is not for resale. EP14F © U.S. Postal Service; July 2013; All rights reserved.

United States Department of the Interior
Bureau of Land Management
 DIV OF LANDS, MINRLS & ENERGY
 ONE N CENTRAL AVE
 PHOENIX, AZ 85004 -4427
 Phone: 602-417-9200

Receipt

No: 4234854

Transaction #: 4350207	
Date of Transaction: 08/14/2018	
CUSTOMER:	
CARLIN TREND MINING SERVICES 369 5TH ST ELKO,NV 89801-3705 US	

LINE #	QTY	DESCRIPTION	REMARKS	UNIT PRICE	TOTAL
1	1.00	LOCATABLE MINERALS / MINING CLAIMS- NOT NEW-UNADJUD,ONE AUTH NO. ONLY / MINING CLAIM MONEY RECEIVED CASES: AMC439862/\$21855.00	MAINT 2019/138 141	- n/a -	21855.00
TOTAL:					\$21,855.00

PAYMENT INFORMATION			
1	AMOUNT:	21855.00	POSTMARKED: N/A
	TYPE:	CHECK	RECEIVED: 08/13/2018
	CHECK NO:	9067	
	NAME:	CARLIN TREND MINING SERVICES 369 5TH ST ELKO NV 89801-3705 US	

REMARKS

This receipt was generated by the automated BLM Collections and Billing System and is a paper representation of a portion of the official electronic record contained therein.

Please Return Receipts to:
Carlin Trend Mining Services
369 – 5th Street
Elko, NV 89801

439862

440435

440378

UNITED STATES DEPARTMENT OF THE INTERIOR
BUREAU OF LAND MANAGEMENT
ARIZONA STATE OFFICE
ONE NORTH CENTRAL AVE., STE 800
PHOENIX, ARIZONA 85004-4427

MAINTENANCE FEES
FOR 2018

PHOENIX, ARIZONA

2017 JUL 28 P 2:55

RECEIVED
BLM ARIZONA STATE OFFICE

Unpatented Lode Claims

<u>Claim Name</u>	<u>BLM Serial Number</u>	<u>La Paz County Document Number</u>
Bonanza L 1 – 45	AMC 439864 – 439908	2016-03573 – 2016-03617
Bonanza L 46	AMC 440455	2016-04324
Bonanza L 47 - 49	AMC 440461 – 440463	2016-04325 – 2016-04327
Bonanza L 50 – 54	AMC 440456 – 440460	2016-04328 – 2016-04332
Bonanza L 55 - 84	AMC 440464 – 440493	2016-04333 – 2016-04362
Bonanza HN L 1 – 11	AMC 440378 – 440388	2016-04141 – 2016-04151
Bonanza SWX 1 – 20	AMC 440435 – 440454	2016-04304 – 2016-04323

Unpatented Placer Claims

<u>Claim Name</u>	<u>BLM Serial Number</u>	<u>La Paz County Document Number</u>
Bonanza P 1 – 2	AMC 440389 – 440390	2016-04152 – 2016-04153
Bonanza P 3	✓AMC 439862	2016-03571
Bonanza P 4	AMC 440391	2016-04154
Bonanza P 5	✓AMC 439863	2016-03572
Bonanza P 6 – 9	AMC 440392 – 440395	2016-04155 – 2016-04158
Bonanza P 10	✓AMC 440396	2016-04159

(Bonanza P 3, 5 and 10 are 40 acre claims)

Total Number of Unpatented Claims: 125

RECEIPT # 3914155

Name and mailing address
of Owner or claimant:

Goldrock Resources, Inc.
c/o R.C. Moores/Todd Fayram
65 E. Broadway Street, Box 7
Butte, Montana 59701





This envelope is made from post-consumer waste. Please recycle - again.

PRIORITY[®] ★ MAIL ★



DATE OF DELIVERY SPECIFIED *



USPS TRACKING[™] INCLUDED *



INSURANCE INCLUDED *



PICKUP AVAILABLE

* Domestic only

WHEN USED INTERNATIONALLY,
A CUSTOMS DECLARATION
LABEL MAY BE REQUIRED.



PS00001000014

PHOENIX, ARIZONA
2017 JUL 28 P 2:56
EP14F July 2013
OD: 12.5 x 9.5

FROM

P

\$5.95 US POSTAGE
PRIORITY MAIL
FR Env
COMMERCIAL BASE PRICING



062S0009945483
FROM 89801

stamps.com

07/25/2017

PRIORITY MAIL 2-DAY[™]

CARLIN TREND MINING SERVICES
369 5TH STREET
ELKO NV 89801

0006

C041

SHIP TO: Bureau of Land Management
Arizona State Office
1 North Central Avenue, Ste 800
Phoenix AZ 85004-4427



USPS TRACKING #



9405 5118 9956 4025 6597 31

VISIT U
ORDER FF

ED STATES
AL SERVICE.

This packaging is the property of the U.S. Postal Service® and is provided solely for use in Priority Mail® shipments. Misuse may be a violation of federal law. This packaging is not for resale. EP14F © U.S. Postal Service; July 2013; All rights reserved.

PRIORITY[®]

★ MAIL ★

RECEIVED
BLM AZ STATE OFFICE
2017 JUL 28 P 2:56
PHOENIX, ARIZONA



FLAT RATE ENVELOPE

ONE RATE ★ ANY WEIGHT*



PS00001000014

EP14F July 2013
OD: 12.5 x 9.5



* Domestic only. * For International shipments, the maximum weight is 4 lbs.

United States Department of the Interior
Bureau of Land Management
DIV OF LANDS, MINRLS & ENERGY
ONE N CENTRAL AVE
PHOENIX, AZ 85004 -4427
Phone: 602-417-9200

Receipt

No: 3914155

Transaction #: 4023610	
Date of Transaction: 07/31/2017	
CUSTOMER:	
	CARLIN TREND MINING SERVICES 369 5TH ST ELKO,NV 89801-3705 US

LINE #	QTY	DESCRIPTION	REMARKS	UNIT PRICE	TOTAL
1	1.00	LOCATABLE MINERALS / MINING CLAIMS- NOT NEW-UNADJUD,ONE AUTH NO. ONLY / MINING CLAIM MONEY RECEIVED CASES: AMC439864/\$19375.00	MAINT FEE 2018 (125)	- n/a -	19375.00
TOTAL:					\$19,375.00

PAYMENT INFORMATION				
1	AMOUNT:	19375.00	POSTMARKED:	N/A
	TYPE:	CHECK	RECEIVED:	07/28/2017
	CHECK NO:	8678		
	NAME:	CARLIN TREND MINING SERVICES 369 5TH ST ELKO NV 89801-3705 US		

REMARKS

This receipt was generated by the automated BLM Collections and Billing System and is a paper representation of a portion of the official electronic record contained therein.

NOTICE!!

These documents have been scanned!

Do not place un-scanned documents beneath this notice!

Do not remove this notice from this file!

GPO Jacket No. 560-102
Print Order 61540
Rise Business Services, LLC
Job=AZ15 5/1/2019



Box Number= AZ15013



Claim Begin-End: AMC440378-AMC440396

5 Miscellaneous



AZ15013-23 AMC440098-AMC440515

AMC 439862
440378

United States Department of the Interior
Bureau of Land Management
 DIV OF LANDS, MINRLS & ENERGY
 ONE N CENTRAL AVE
 PHOENIX, AZ 85004 -4427
 Phone: 602-417-9200

Receipt

No: 3927341

Transaction #: 4036889	
Date of Transaction: 08/08/2017	
CUSTOMER:	
CARLIN TREND MINING SERVICES 369 5TH ST ELKO,NV 89801-3705 US	

LINE #	QTY	DESCRIPTION	REMARKS	UNIT PRICE	TOTAL
1	1.00	LOCATABLE MINERALS / MINING CLAIMS- NOT NEW-UNADJUD,ONE AUTH NO. ONLY / MINING CLAIM MONEY RECEIVED CASES: AMC439880/\$270.00	AMEND/27	- n/a -	270.00
TOTAL:					\$270.00

PAYMENT INFORMATION			
1	AMOUNT:	270.00	POSTMARKED: 08/03/2017
	TYPE:	CHECK	RECEIVED: 08/07/2017
	CHECK NO:	2415	
	NAME:	CARLIN TREND MINING SERVICES 369 5TH ST ELKO NV 89801-3705 US	

REMARKS

This receipt was generated by the automated BLM Collections and Billing System and is a paper representation of a portion of the official electronic record contained therein.

DRF LTR DTD 7/5/2017.
 METES & BOUNDS DESCRIPTIONS
 FOR AMC439880-439883,
 AMC439887-439908,
 AMC440378-440388.

635 ENTERED 8/16/2017. RM

This packaging is the property of the U.S. Postal Service and is provided solely for use in sending Priority Mail shipments. Misuse may be a violation of federal law. This packaging is not for resale.

DUPONT™ IYVEK™
Protect What's Inside.™

PRIORITY®
L
SERVICE



PRIORITY MAIL
POSTAGE REQUIRED.

ope
nal Use

P

\$6.25 US POSTAGE
PRIORITY MAIL
LGL FREE
COMMERCIAL BASE PRICING
C62SCCG9945483
FROM 89801
stamps.com
08/03/2017

PRIORITY MAIL 2-DAY™

CARLIN TREND MINING SERVICES
369 5TH STREET
ELKO NV 89801
0006

C041

S

From / Expéditeur:

SHIP TO: Bureau of Land Management
Arizona State Office
1 North Central Avenue, Ste 800
Phoenix AZ 85004-4427
|||||

gov or

To / Destinataire:

USPS TRACKING #



9405 5118 9956 4002 3958 67

Country of Destination / Pays de destination:



EP-14

10/17/08 10:32 AM
2017 AUG - 7 P 3:24



United States Department of the Interior

BUREAU OF LAND MANAGEMENT

Arizona State Office

One North Central Avenue, Suite 800

Phoenix, Arizona 85004-4427

www.blm.gov/az/



In Reply Refer To:

3800 (9200) RM

AMC440378

JUL - 5 2017

CERTIFIED MAIL - RETURN RECEIPT REQUESTED No. 7014 2870 0000 1116 2688

NOTICE

GOLDROCK RESOURCES INC

65 E BROADWAY ST #7

BUTTE, MT 59701-9305

This Notice Affects the Claims

Shown in the Block Below.

AMC439880 - AMC439883, AMC439897 - AMC439908, AMC440378 - AMC440388

BONANZA L 17 - BONANZA L 20, BONANZA L 34 - BONANZA L 45, BONANZA HN L 1

- BONANZA HN L 11

Mining Claim Location Notice(s) - Amendment(s) Required

Pursuant to Title 43 Code of Federal Regulations (CFR) 3832.1, the Bureau of Land Management (BLM), Arizona State Office, received your notices of location for recording mining claims. In accordance with 43 CFR 3832.12, the claims listed above cannot be accepted as filed and must be amended as noted below.

The claims are not described with a proper metes and bounds description. A tie-in from a section corner to a corner of the claim is provided, but a metes and bounds description is required beginning at that corner of the claim and going around the claim. A proper metes and bounds description is required to accurately determine the location of the claim.

In accordance with 43 CFR 3832.12 a lode claim must be described by metes and bounds and include a tie to a permanent monument such as a section quarter corner monument. All claim descriptions must include state, meridian, township, range, section and by aliquot part to the quarter section.

An amendment must be filed for each claim listed above to correct the defects identified. There is a \$10 BLM processing fee for each amendment. The amendments must be received by BLM within 30 days of your receipt of this notice. If the amendments are not received within the 30-day timeframe the mining claims will be declared null and void.

United States Department of the Interior
Bureau of Land Management
 DIV OF LANDS, MINRLS & ENERGY
 ONE N CENTRAL AVE
 PHOENIX, AZ 85004 -4427
 Phone: 602-417-9200

Receipt

No: 3925115

AMC 438951
 439862
 440378
 440435

Transaction #: 4034647	
Date of Transaction: 08/07/2017	
CUSTOMER:	
	CARLIN TREND MINING SERVICES 369 5TH ST ELKO,NV 89801-3705 US

LINE #	QTY	DESCRIPTION	REMARKS	UNIT PRICE	TOTAL
1	1.00	LOCATABLE MINERALS / MINING CLAIMS- NOT NEW-UNADJUD,ONE AUTH NO. ONLY / MINING CLAIM MONEY RECEIVED CASES: AMC439862/\$30.00	AMEND/3	- n/a -	30.00
TOTAL:					\$30.00

PAYMENT INFORMATION			
1	AMOUNT:	30.00	POSTMARKED: N/A
	TYPE:	CHECK	RECEIVED: 08/04/2017
	CHECK NO:	2393	
	NAME:	CARLIN TREND MINING SERVICES 369 5TH ST ELKO NV 89801-3705 US	

REMARKS
* envelope w/ mining claim docs - AMC

This receipt was generated by the automated BLM Collections and Billing System and is a paper representation of a portion of the official electronic record contained therein.

IRT LTR DTD 7/5/2017.
 AMC 439862, 439863, AND 440396
 REDUCED TO 20 ACRES.
 635 ENTERED 8/16/2017. RM



United States Department of the Interior



BUREAU OF LAND MANAGEMENT

Arizona State Office

One North Central Avenue, Suite 800

Phoenix, Arizona 85004-4427

www.blm.gov/az/

In Reply Refer To:

3800 (9200) RM

AMC438951, AMC439862,

AMC440378, AMC440435

CERTIFIED MAIL – RETURN RECEIPT REQUESTED NO. 7014 2870 0000 1116 2602

NOTICE

RICHARD C MOORES II
32769 INVERNESS DR
EVERGREEN, CO 80439-8845

This Notice Affects Those Claims
Shown in the Block Below.

~~AMC438951, AMC439862, AMC439863, AMC440396, AMC440501 – AMC440504~~
~~MCP 8, BONANZA P 3, BONANZA P 5, BONANZA P 10, MCP 16 – MCP 19~~

*All MCP Claims
are being dropped
on Sept 1.*

Transfer of Association Placer Mining Claims Amendments or Discovery Documentation Required

The Bureau of Land Management (BLM) Arizona State Office received a conveyance document transferring ownership of the above listed mining claims.

The mining claims being transferred are association placer mining claims. The claims are being transferred to a smaller number of claimants than originally located the claims.

By law, each individual claimant is allowed to hold a maximum of 20 acres per claim. A corporation is considered to be a single entity that is allowed to hold a maximum of 20 acres per claim. In accordance with 43 CFR 3833.33, you may transfer, sell, or otherwise convey an association placer mining claim at any time to an EQUAL or greater number of mining claimants. However, if the claim is transferred to a smaller number of claimants you (a) must have discovered a valuable mineral deposit before the transfer; or (b) upon notice from BLM, you must reduce the acreage of the claim, if necessary, so that you meet the 20-acre per locator limit.

A company or corporation is considered to be one entity, entitled to locate claims of no more than 20 acres in a single claim. You cannot list as an additional locator on the same association placer claim anyone who has control in the corporation, is an officer or partner in the corporation, or is related to the corporation or its officers, in order to gain more acreage than is

allowable by law for one entity. Each individual or entity must be independent of the other and locating for their own self-interest.

- On February 15, 2017, AMC439862, AMC439863, and AMC440396 were transferred from Richard C. Moores II and Dorothea M. Moores to Goldrock Resources, Inc. and Richard C. Moores II.
- On March 14, 2017, AMC438957, AMC440501, AMC440502, AMC440503, and AMC440504 were transferred from Richard C. Moores II and Dorothea M. Moores to Goldrock Resources, Inc. and Richard C. Moores II.
- Arizona Corporation Commission lists Richard C. Moores II as the President/CEO of Goldrock Resources, Inc.

Based on the information stated above, BLM has determined that Richard C. Moores II, as CEO, has control of Goldrock Resources, Inc. and cannot be listed as an additional locator on the claims with Goldrock Resources, Inc. The BLM is therefore requiring that an amendment be filed for each claim listed above, in accordance with 43 CFR 3833.33, reducing the claims acreage to meet the 20-acre per claimant limit, as is authorized by law; or submit appropriate documentation supporting that there was a discovery of a valuable mineral deposit prior to the date of transfer. We are enclosing a guide to clarify what documentation must be provided to BLM to support a discovery of a valuable mineral deposit. The documentation will be reviewed by a mineral examiner to determine if the submitted documents are sufficient.

We must receive either the amendments or documentation of discovery of a valuable mineral deposit within 30 days of your receipt of this notice. If the amendments or the required documentation are not received within the 30-day timeframe the mining claims will be declared forfeited and void. If amendments are filed, there is a \$10 BLM processing fee for each amendment. The amendments must also be filed with the county.

If additional information is required, please contact RéAnn Myers at 602-417-9413. Please include your AMC serial number(s) on all correspondence.

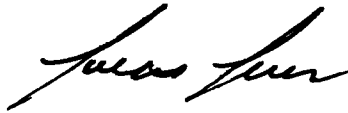

Lucas Lucero
Deputy State Director
Lands, Minerals and Energy Division

Enclosure

2017 AUG -4 P 1:19
RECEIVED

NOTICE!!

These documents have been scanned!

Do not place un-scanned documents beneath this notice!

Do not remove this notice from this file!

GPO Jacket No. 560-102
Print Order 61540
Rise Business Services, LLC
Job=AZ15 5/1/2019



Box Number= AZ15013



Claim Begin-End: AMC440378-AMC440396

6 Location Notices-Amendments and Supporting Documents



AZ15013-23

AMC440098-AMC440515

MINING CLAIM STATUS REPORT

Data Entered: 6 DEC 16

MTP Checked By: [Signature]

GEO Checked By: [Signature]

LEAD SERIAL NUMBER: AMC 440378 thru AMC 440396

NUMBER OF CLAIMS & TYPE:

11 LODE
7 PLACER
1 ASSOCIATION PLACER
MILL SITE
TUNNEL SITE

CHARGES:

Location Fee @ \$37 = \$ 703.00
Processing Fee @ \$20 = \$ 380.00
Maintenance Fee @ \$155 = \$ 2945.00
Add'l Maint Fee for Assoc Placer = \$ 155.00
SUBTOTAL \$ 4183.00
Other Fees \$
Other Fees \$
TOTAL \$ 4183.00

TOTAL ACREAGE: 20 & 40 Per Claim
(Placer Only)

NUMBER OF LOCATORS: 1/2

DOCUMENTS RECEIVED VIA: Over-the-Counter [] Mail [☒] TIMELY FILED: Yes [☒] No []

LEGAL DESCRIPTION: T 4N R 13W SEC 22, 23, 26, 27, 28
T R SEC
T R SEC
T R SEC
T R SEC

BLM [] FOREST SERVICE [] SUBJ TO PL 359: Yes [] No []
WILDERNESS AREA []

SPLIT ESTATE: N/A [] SX [] PX [] OTHER []
SRHA [] Was proper Notice filed if located on SHRA Land? Yes [] No []

RECONVEYED MINERALS ON BLM LAND REQUIRE OPENING ORDER FROM 1944 TO 1993:

Open to Entry On N/A []

COMMENTS/STATUS: VOID [] PARTIALLY VOID [] PVT MINERALS [] WITHDRAWN LANDS []
OTHER []

440378-440388 USED CLAIM NAME THAT'S ON LOCATION NOTICE TWICE, APPEARS TO BE TYPO ON FIRST LINE. USED H/L (#) RM

[] Claimant acknowledges that portions of the following claim(s) site(s) may be void or voidable.

Printed Name of Claimant Signature of Claimant

*****FINAL ADJUDICATION*****

DATE 6/12/2017 INITIALS RM

AMC440378

Recording requested by:
Richard C. Moores II

When recorded return to:
Carlin Trend Mining Services
369 - 5th Street
Elko, NV 89801

**AMENDED CERTIFICATE OF LOCATION
PLACER MINING CLAIM**

Bureau of Land Management AMC Number 440378
La Paz County Recorder Doc. Number 2016-04141

NOTICE IS HEREBY GIVEN that the Bonanza NH L 1 lode mining claim has been located by:
Richard C. Moores, II 32769 Inverness Drive, Evergreen, Colorado, 80439

The general course of this claim is Northeast - Southwest, and it is situated in La Paz County, Arizona. This claim is 1500 feet in length and 600 feet in width. This claim runs from the location monument on which this location notice is posted approximately 10 feet in a North 42° East direction to the East end line and 1490 feet in a South 42° West direction to the West end line and 300 feet in a North 48° West direction to the North end line and 300 feet in a South 48° East direction to the South end line. This claim is marked by six additional monuments, one at each corner and one at the center of each end line.

The location monument on which this notice is posted is situated within Section 27, Township 4 North, Range 13 West, Gila and Salt River Baseline and Meridian, Arizona, and this claim occupies the following quarter section(s), section(s), Township and Range:

<u>1/4</u>	<u>Section</u>	<u>Township</u>	<u>Range</u>	<u>Meridian</u>
<u>NE</u>	<u>28</u>	4 North	13 West	Gila and Salt River
<u>NW</u>	<u>27</u>	4 North	13 West	Gila and Salt River
—	—	4 North	13 West	Gila and Salt River
—	—	4 North	13 West	Gila and Salt River

The northwest corner of this claim is approximately 16969 feet west and 11335 feet south of the surveyed Northwest corner of Section 18, Township 4 North, Range 12 West, Gila and Salt River Baseline and Meridian.

DATED AND POSTED on the ground this 30th day of September, 2016.

By: Sandi Sullivan
Sandi Sullivan, Agent

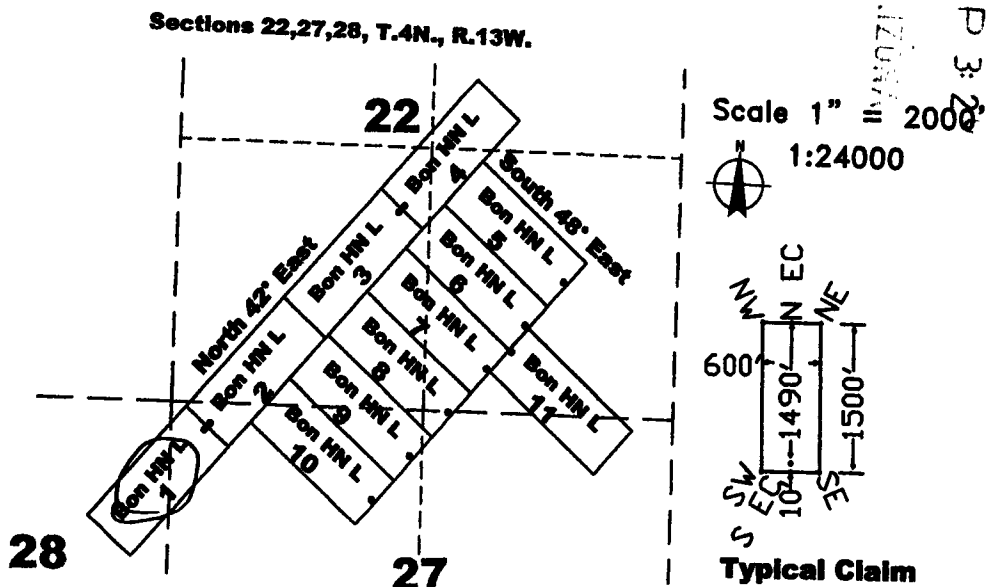

The above map depicts the Bonanza HN L 1 lode mining claim, which is located in Section(s) 27, 28, Township 4 North, Range 13 West, Gila and Salt River Baseline and Meridian, La Paz County, Arizona. The claim corners, end centers, and location monuments are marked by 2 inch by 2 inch by 5 foot wooden posts with aluminum tags. The bearings and distances between claims are as depicted on the map.

AMC 440378

Recording requested by:
Richard C. Moores II

When recorded return to:
Carlin Trend Mining Services
369 – 5th Street
Elko, NV 89801

LOCATION NOTICE FOR LODE MINING CLAIM

NOTICE IS HEREBY GIVEN that the Bonanza NH L 1 lode mining claim has been located by:
Richard C. Moores, II 32769 Inverness Drive, Evergreen, Colorado, 80439

The general course of this claim is Northeast - Southwest, and it is situated in La Paz County, Arizona. This claim is 1500 feet in length and 600 feet in width. This claim runs from the location monument on which this location notice is posted approximately 10 feet in a North 42° East direction to the East end line and 1490 feet in a South 48° West direction to the West end line. This claim is marked by six additional monuments, one at each corner and one at the center of each end line.

The location monument on which this notice is posted is situated within Section 27, Township 4 North, Range 13 West, Gila and Salt River Baseline and Meridian, Arizona, and this claim occupies the following quarter section(s), section(s), Township and Range:

<u>1/4</u>	<u>Section</u>	<u>Township</u>	<u>Range</u>	<u>Meridian</u>
<u>NE</u>	<u>28</u>	4 North	13 West	Gila and Salt River
<u>NW</u>	<u>27</u>	4 North	13 West	Gila and Salt River
—	—	4 North	13 West	Gila and Salt River
—	—	4 North	13 West	Gila and Salt River

The northwest corner of this claim is approximately 16969 feet west and 11335 feet South of the surveyed Northwest corner of Section 18, Township 4 North, Range 12 West, Gila and Salt River Baseline and Meridian.

DATED AND POSTED on the ground this 30th day of September, 2016.

By: Art Johnson
Art Johnson, Agent

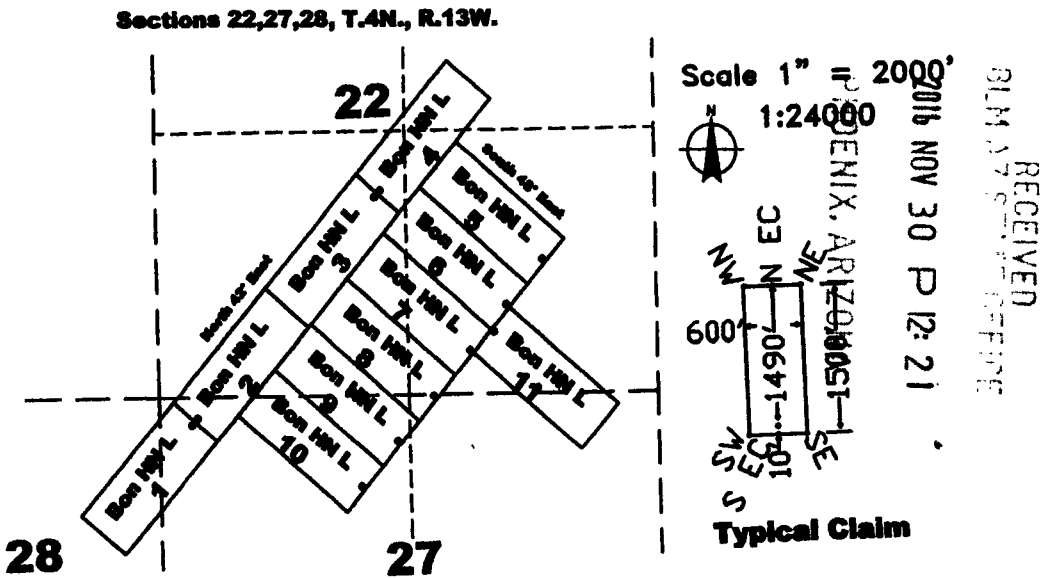

The above map depicts the Bonanza HN L 1 lode mining claim, which is located in Section(s) 27,28, Township 4 North, Range 13 West, Gila and Salt River Baseline and Meridian, La Paz County, Arizona. The claim corners, end centers, and location monuments are marked by 2 inch by 2 inch by 5 foot wooden posts with aluminum tags. The bearings and distances between claims are as depicted on the map.

AHC440378

Recording requested by:
Richard C. Moores II

When recorded return to:
Carlin Trend Mining Services
369 - 5th Street
Elko, NV 89801

**AMENDED CERTIFICATE OF LOCATION
PLACER MINING CLAIM**

Bureau of Land Management AMC Number 440379
La Paz County Recorder Doc. Number 2016-09142

NOTICE IS HEREBY GIVEN that the Bonanza HN L 2 lode mining claim has been located by:
Richard C. Moores, II 32769 Inverness Drive, Evergreen, Colorado, 80439

The general course of this claim is Northeast - Southwest, and it is situated in La Paz County, Arizona. This claim is 1500 feet in length and 600 feet in width. This claim runs from the location monument on which this location notice is posted approximately 1490 feet in a North 42° East direction to the East end line and 10 feet in a South 42° West direction to the West end line and 300 feet in a North 48° West direction to the North end line and 300 feet in a South 48° East direction to the South end line. This claim is marked by six additional monuments, one at each corner and one at the center of each end line.

The location monument on which this notice is posted is situated within Section 27, Township 4 North, Range 13 West, Gila and Salt River Baseline and Meridian, Arizona, and this claim occupies the following quarter section(s), section(s), Township and Range:

<u>1/4</u>	<u>Section</u>	<u>Township</u>	<u>Range</u>	<u>Meridian</u>
<u>SW</u>	<u>22</u>	4 North	13 West	Gila and Salt River
<u>NW</u>	<u>27</u>	4 North	13 West	Gila and Salt River
—	—	4 North	13 West	Gila and Salt River
—	—	4 North	13 West	Gila and Salt River

The northwest corner of this claim is approximately 15959 feet west and 10227 feet south of the surveyed Northwest corner of Section 18, Township 4 North, Range 12 West, Gila and Salt River Baseline and Meridian.

DATED AND POSTED on the ground this 30th day of September, 2016.

By: Sandi Sullivan
Sandi Sullivan, Agent

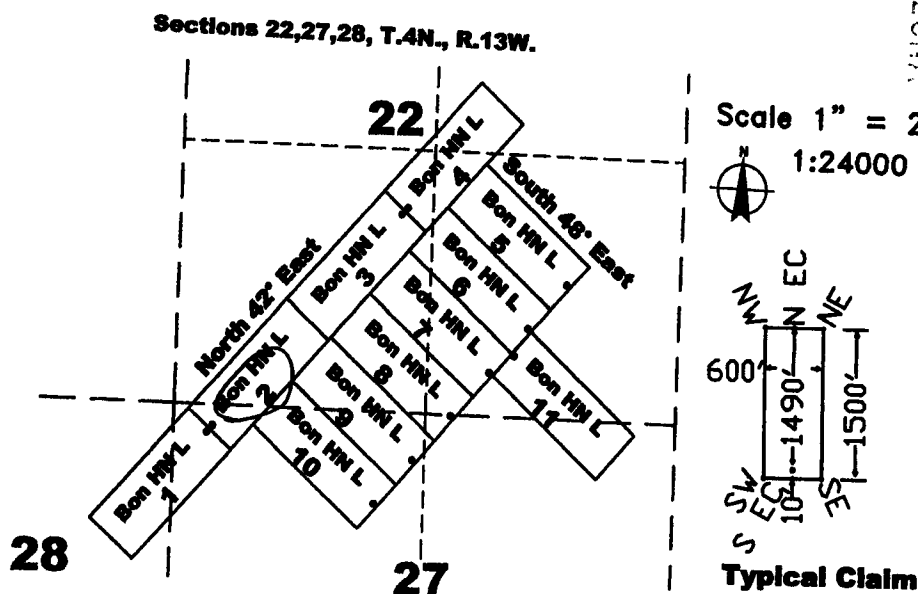

The above map depicts the Bonanza HN L 2 lode mining claim, which is located in Section(s) 22, 27, Township 4 North, Range 13 West, Gila and Salt River Baseline and Meridian, La Paz County, Arizona. The claim corners, end centers, and location monuments are marked by 2 inch by 2 inch by 5 foot wooden posts with aluminum tags. The bearings and distances between claims are as depicted on the map.

Recording requested by:
Richard C. Moores II

When recorded return to:
Carlin Trend Mining Services
369 – 5th Street
Elko, NV 89801

LOCATION NOTICE FOR LODE MINING CLAIM

NOTICE IS HEREBY GIVEN that the Bonanza NH L 2 lode mining claim has been located by:
Richard C. Moores, II 32769 Inverness Drive, Evergreen, Colorado, 80439

The general course of this claim is Northeast - Southwest, and it is situated in La Paz County, Arizona. This claim is 1500 feet in length and 600 feet in width. This claim runs from the location monument on which this location notice is posted approximately 1490 feet in a North 42° East direction to the East end line and 10 feet in a South 48° West direction to the West end line. This claim is marked by six additional monuments, one at each corner and one at the center of each end line.

The location monument on which this notice is posted is situated within Section 27, Township 4 North, Range 13 West, Gila and Salt River Baseline and Meridian, Arizona, and this claim occupies the following quarter section(s), section(s), Township and Range:

<u>1/4</u>	<u>Section</u>	<u>Township</u>	<u>Range</u>	<u>Meridian</u>
<u>SW</u>	<u>22</u>	4 North	13 West	Gila and Salt River
<u>NE</u>	<u>27</u>	4 North	13 West	Gila and Salt River
---	---	4 North	13 West	Gila and Salt River
---	---	4 North	13 West	Gila and Salt River

The northwest corner of this claim is approximately 15959 feet west and 10227 feet South of the surveyed Northwest corner of Section 18, Township 4 North, Range 12 West, Gila and Salt River Baseline and Meridian.

DATED AND POSTED on the ground this 30th day of September, 2016.

By: Art Johnson
Art Johnson, Agent

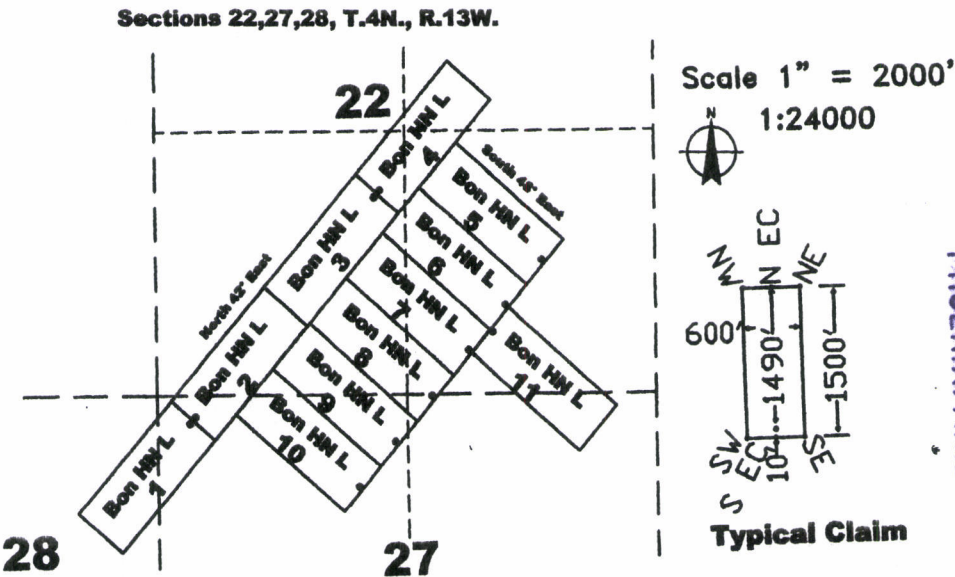

The above map depicts the Bonanza NH L 2 lode mining claim, which is located in Section(s) 22,27, Township 4 North, Range 13 West, Gila and Salt River Baseline and Meridian, La Paz County, Arizona. The claim corners, end centers, and location monuments are marked by 2 inch by 2 inch by 5 foot wooden posts with aluminum tags. The bearings and distances between claims are as depicted on the map.

Recording requested by:
Richard C. Moores II

When recorded return to:
Carlin Trend Mining Services
369 - 5th Street
Elko, NV 89801

**AMENDED CERTIFICATE OF LOCATION
PLACER MINING CLAIM**

Bureau of Land Management AMC Number 440380
La Paz County Recorder Doc. Number 2016-09143

NOTICE IS HEREBY GIVEN that the Bonanza HN L 3 lode mining claim has been located by:
Richard C. Moores, II 32769 Inverness Drive, Evergreen, Colorado, 80439

The general course of this claim is Northeast - Southwest, and it is situated in La Paz County, Arizona. This claim is 1500 feet in length and 600 feet in width. This claim runs from the location monument on which this location notice is posted approximately 10 feet in a North 42° East direction to the East end line and 1490 feet in a South 42° West direction to the West end line and 300 feet in a North 48° West direction to the North end line and 300 feet in a South 48° East direction to the South end line. This claim is marked by six additional monuments, one at each corner and one at the center of each end line.

The location monument on which this notice is posted is situated within Section 22, Township 4 North, Range 13 West, Gila and Salt River Baseline and Meridian, Arizona, and this claim occupies the following quarter section(s), section(s), Township and Range:

<u>1/4</u>	<u>Section</u>	<u>Township</u>	<u>Range</u>	<u>Meridian</u>
<u>5W</u>	<u>22</u>	4 North	13 West	Gila and Salt River
—	—	4 North	13 West	Gila and Salt River
—	—	4 North	13 West	Gila and Salt River
—	—	4 North	13 West	Gila and Salt River

The northwest corner of this claim is approximately 14949 feet west and 9118 feet south of the surveyed Northwest corner of Section 18, Township 4 North, Range 12 West, Gila and Salt River Baseline and Meridian.

DATED AND POSTED on the ground this 30th day of September, 2016.

By: Sandi Sullivan
Sandi Sullivan, Agent

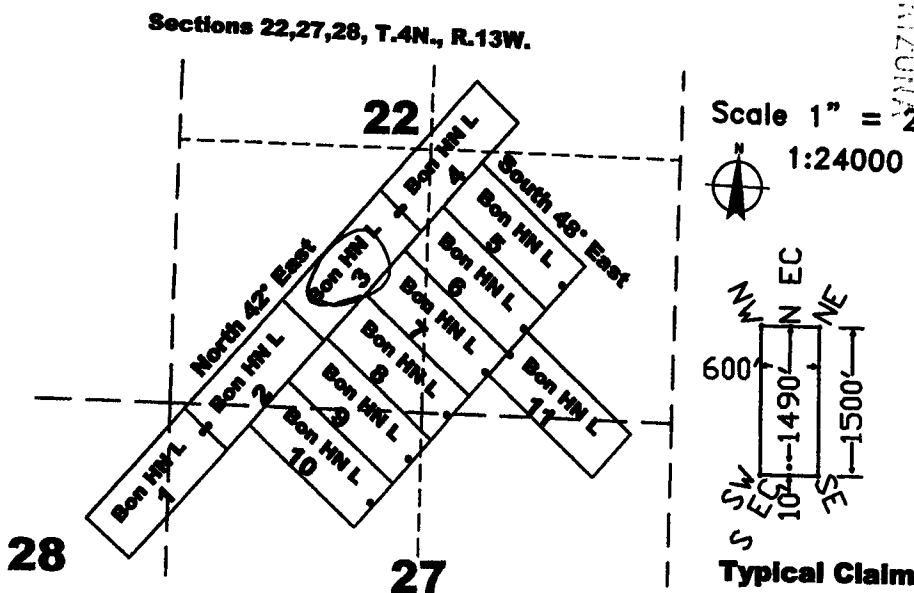

The above map depicts the Bonanza HN L 3 lode mining claim, which is located in Section(s) 22, Township 4 North, Range 13 West, Gila and Salt River Baseline and Meridian, La Paz County, Arizona. The claim corners, end centers, and location monuments are marked by 2 inch by 2 inch by 5 foot wooden posts with aluminum tags. The bearings and distances between claims are as depicted on the map.

Recording requested by:
Richard C. Moores II

When recorded return to:
Carlin Trend Mining Services
369 – 5th Street
Elko, NV 89801

LOCATION NOTICE FOR LOPE MINING CLAIM

NOTICE IS HEREBY GIVEN that the Bonanza HN L 3 lode mining claim has been located by:
Richard C. Moores, II 32769 Inverness Drive, Evergreen, Colorado, 80439

The general course of this claim is Northeast - Southwest, and it is situated in La Paz County, Arizona. This claim is 1500 feet in length and 600 feet in width. This claim runs from the location monument on which this location notice is posted approximately 10 feet in a North 42° East direction to the East end line and 1490 feet in a South 48° West direction to the West end line. This claim is marked by six additional monuments, one at each corner and one at the center of each end line.

The location monument on which this notice is posted is situated within Section 22, Township 4 North, Range 13 West, Gila and Salt River Baseline and Meridian, Arizona, and this claim occupies the following quarter section(s), section(s), Township and Range:

<u>1/4</u>	<u>Section</u>	<u>Township</u>	<u>Range</u>	<u>Meridian</u>
<u>30</u>	<u>22</u>	4 North	13 West	Gila and Salt River
—	—	4 North	13 West	Gila and Salt River
—	—	4 North	13 West	Gila and Salt River
—	—	4 North	13 West	Gila and Salt River

The northwest corner of this claim is approximately 14949 feet west and 9118 feet South of the surveyed Northwest corner of Section 18, Township 4 North, Range 12 West, Gila and Salt River Baseline and Meridian.

DATED AND POSTED on the ground this 30th day of September, 2016.

By: Art Johnson
Art Johnson, Agent

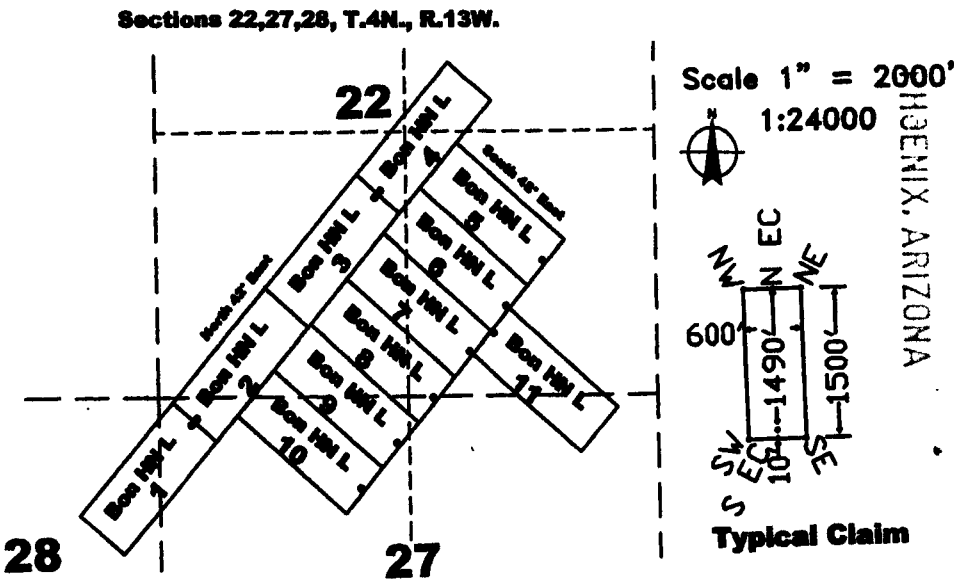

The above map depicts the Bonanza HN L 3 lode mining claim, which is located in Section(s) 22, Township 4 North, Range 13 West, Gila and Salt River Baseline and Meridian, La Paz County, Arizona. The claim corners, end centers, and location monuments are marked by 2 inch by 2 inch by 5 foot wooden posts with aluminum tags. The bearings and distances between claims are as depicted on the map.

Recording requested by:
Richard C. Moores II

When recorded return to:
Carlin Trend Mining Services
369 - 5th Street
Elko, NV 89801

AMENDED CERTIFICATE OF LOCATION
PLACER MINING CLAIM

Bureau of Land Management AMC Number 440381
La Paz County Recorder Doc. Number 2016-04194

NOTICE IS HEREBY GIVEN that the Bonanza NH L 4 lode mining claim has been located by:
Richard C. Moores, II 32769 Inverness Drive, Evergreen, Colorado, 80439

The general course of this claim is Northeast - Southwest, and it is situated in La Paz County, Arizona. This claim is 1500 feet in length and 600 feet in width. This claim runs from the location monument on which this location notice is posted approximately 1490 feet in a North 42° East direction to the East end line and 10 feet in a South 42° West direction to the West end line and 300 feet in a North 48° West direction to the North end line and 300 feet in a South 48° East direction to the South end line. This claim is marked by six additional monuments, one at each corner and one at the center of each end line.

The location monument on which this notice is posted is situated within Section 22, Township 4 North, Range 13 West, Gila and Salt River Baseline and Meridian, Arizona, and this claim occupies the following quarter section(s), section(s), Township and Range:

<u>1/4</u>	<u>Section</u>	<u>Township</u>	<u>Range</u>	<u>Meridian</u>
<u>NW</u>	<u>22</u>	4 North	13 West	Gila and Salt River
<u>NE</u>	<u>22</u>	4 North	13 West	Gila and Salt River
<u>SW</u>	<u>22</u>	4 North	13 West	Gila and Salt River
<u>SE</u>	<u>22</u>	4 North	13 West	Gila and Salt River

The northwest corner of this claim is approximately 13938 feet west and 8009 feet south of the surveyed Northwest corner of Section 18, Township 4 North, Range 12 West, Gila and Salt River Baseline and Meridian.

DATED AND POSTED on the ground this 30th day of September, 2016.

By: Sandi Sullivan
Sandi Sullivan, Agent

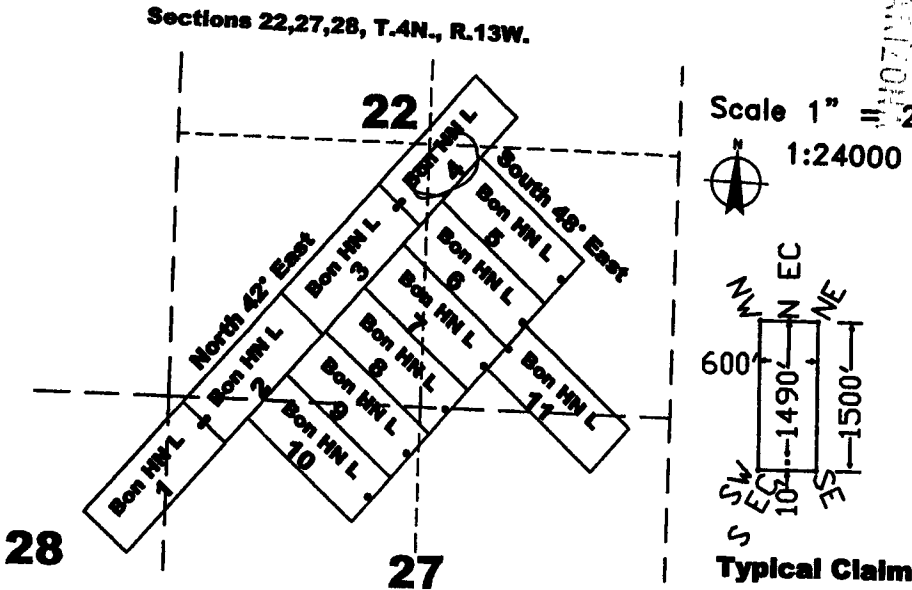

The above map depicts the Bonanza NH L 4 lode mining claim, which is located in Section(s) 22, Township 4 North, Range 13 West, Gila and Salt River Baseline and Meridian, La Paz County, Arizona. The claim corners, end centers, and location monuments are marked by 2 inch by 2 inch by 5 foot wooden posts with aluminum tags. The bearings and distances between claims are as depicted on the map.

Recording requested by:
Richard C. Moores II

When recorded return to:
Carlin Trend Mining Services
369 – 5th Street
Elko, NV 89801

LOCATION NOTICE FOR LOPE MINING CLAIM

NOTICE IS HEREBY GIVEN that the Bonanza NH L 4 lode mining claim has been located by:
Richard C. Moores, II 32769 Inverness Drive, Evergreen, Colorado, 80439

The general course of this claim is Northeast - Southwest, and it is situated in La Paz County, Arizona. This claim is 1500 feet in length and 600 feet in width. This claim runs from the location monument on which this location notice is posted approximately 1490 feet in a North 42° East direction to the East end line and 10 feet in a South 48° West direction to the West end line. This claim is marked by six additional monuments, one at each corner and one at the center of each end line.

The location monument on which this notice is posted is situated within Section 22, Township 4 North, Range 13 West, Gila and Salt River Baseline and Meridian, Arizona, and this claim occupies the following quarter section(s), section(s), Township and Range:

<u>1/4</u>	<u>Section</u>	<u>Township</u>	<u>Range</u>	<u>Meridian</u>
<u>NW</u>	<u>22</u>	4 North	13 West	Gila and Salt River
<u>NE</u>	<u>22</u>	4 North	13 West	Gila and Salt River
<u>SW</u>	<u>22</u>	4 North	13 West	Gila and Salt River
<u>SE</u>	<u>22</u>	4 North	13 West	Gila and Salt River

The northwest corner of this claim is approximately 13938 feet west and 8009 feet South of the surveyed Northwest corner of Section 18, Township 4 North, Range 12 West, Gila and Salt River Baseline and Meridian.

DATED AND POSTED on the ground this 30th day of September, 2016.

By: Art Johnson
Art Johnson, Agent

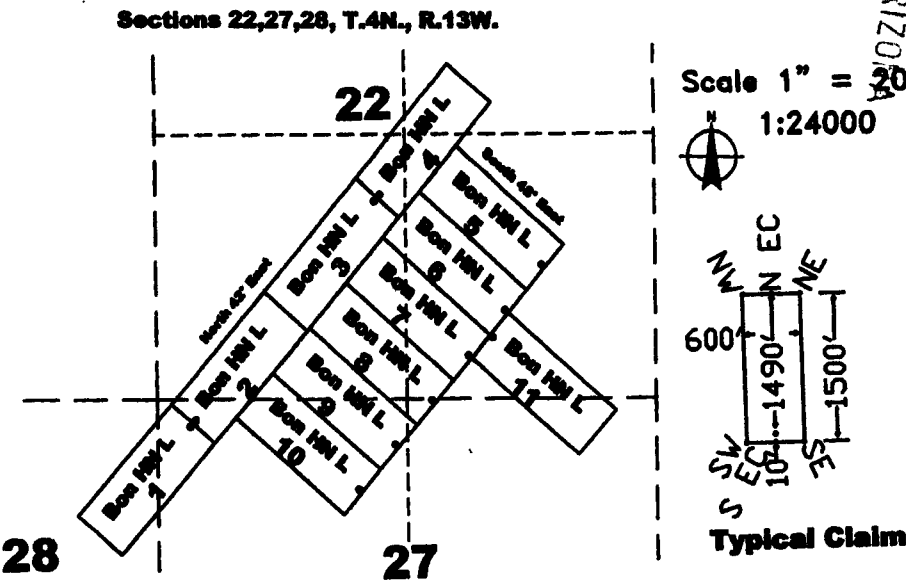

The above map depicts the Bonanza NH L 4 lode mining claim, which is located in Section(s) 22, Township 4 North, Range 13 West, Gila and Salt River Baseline and Meridian, La Paz County, Arizona. The claim corners, end centers, and location monuments are marked by 2 inch by 2 inch by 5 foot wooden posts with aluminum tags. The bearings and distances between claims are as depicted on the map.

AN0440381

Recording requested by:
Richard C. Moores II

When recorded return to:
Carlin Trend Mining Services
369 - 5th Street
Elko, NV 89801

**AMENDED CERTIFICATE OF LOCATION
PLACER MINING CLAIM**

Bureau of Land Management AMC Number 440382
La Paz County Recorder Doc. Number 2016-04145

NOTICE IS HEREBY GIVEN that the Bonanza NH L 5 lode mining claim has been located by:
Richard C. Moores, II 32769 Inverness Drive, Evergreen, Colorado, 80439

The general course of this claim is Northwest - Southeast, and it is situated in La Paz County, Arizona. This claim is 1500 feet in length and 600 feet in width. This claim runs from the location monument on which this location notice is posted approximately 1490 feet in a North 48° West direction to the West end line and 10 feet in a South 48° East direction to the East end line and 300 feet in a North 42° East direction to the North end line and 300 feet in a South 42° West direction to the South end line. This claim is marked by six additional monuments, one at each corner and one at the center of each end line.

The location monument on which this notice is posted is situated within Section 22, Township 4 North, Range 13 West, Gila and Salt River Baseline and Meridian, Arizona, and this claim occupies the following quarter section(s), section(s), Township and Range:

<u>1/4</u>	<u>Section</u>	<u>Township</u>	<u>Range</u>	<u>Meridian</u>
<u>3E</u>	<u>22</u>	4 North	13 West	Gila and Salt River
—	—	4 North	13 West	Gila and Salt River
—	—	4 North	13 West	Gila and Salt River
—	—	4 North	13 West	Gila and Salt River

The northwest corner of this claim is approximately 12862 feet west and 7719 feet south of the surveyed Northwest corner of Section 18, Township 4 North, Range 12 West, Gila and Salt River Baseline and Meridian.

DATED AND POSTED on the ground this 30th day of September, 2016.

By: Sandi Sullivan
Sandi Sullivan, Agent

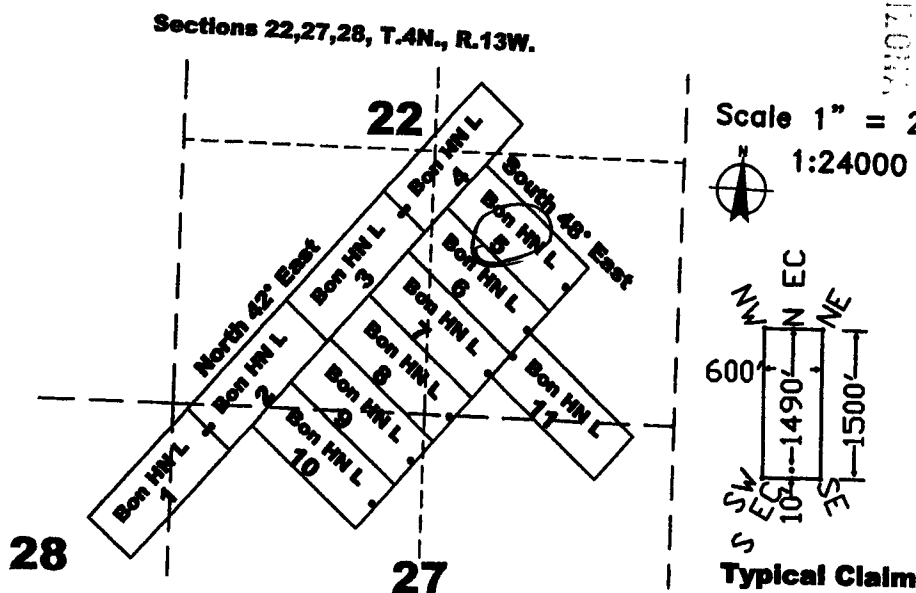

The above map depicts the Bonanza NH L 5 lode mining claim, which is located in Section(s) 22, Township 4 North, Range 13 West, Gila and Salt River Baseline and Meridian, La Paz County, Arizona. The claim corners, end centers, and location monuments are marked by 2 inch by 2 inch by 5 foot wooden posts with aluminum tags. The bearings and distances between claims are as depicted on the map.

Recording requested by:
Richard C. Moores II

When recorded return to:
Carlin Trend Mining Services
369 - 5th Street
Elko, NV 89801

LOCATION NOTICE FOR LODE MINING CLAIM

NOTICE IS HEREBY GIVEN that the Bonanza HN L 5 lode mining claim has been located by:
Richard C. Moores, II 32769 Inverness Drive, Evergreen, Colorado, 80439

The general course of this claim is Northwest - Southeast, and it is situated in La Paz County, Arizona. This claim is 1500 feet in length and 600 feet in width. This claim runs from the location monument on which this location notice is posted approximately 1490 feet in a North 48° West direction to the West end line and 10 feet in a South 48° East direction to the East end line. This claim is marked by six additional monuments, one at each corner and one at the center of each end line.

The location monument on which this notice is posted is situated within Section 22, Township 4 North, Range 13 West, Gila and Salt River Baseline and Meridian, Arizona, and this claim occupies the following quarter section(s), section(s), Township and Range:

<u>1/4</u>	<u>Section</u>	<u>Township</u>	<u>Range</u>	<u>Meridian</u>
<u>3E</u>	<u>22</u>	4 North	13 West	Gila and Salt River
—	—	4 North	13 West	Gila and Salt River
—	—	4 North	13 West	Gila and Salt River
—	—	4 North	13 West	Gila and Salt River

The northwest corner of this claim is approximately 12862 feet west and 7719 feet South of the surveyed Northwest corner of Section 18, Township 4 North, Range 12 West, Gila and Salt River Baseline and Meridian.

DATED AND POSTED on the ground this 30th day of September, 2016.

By: Art Johnson
Art Johnson, Agent

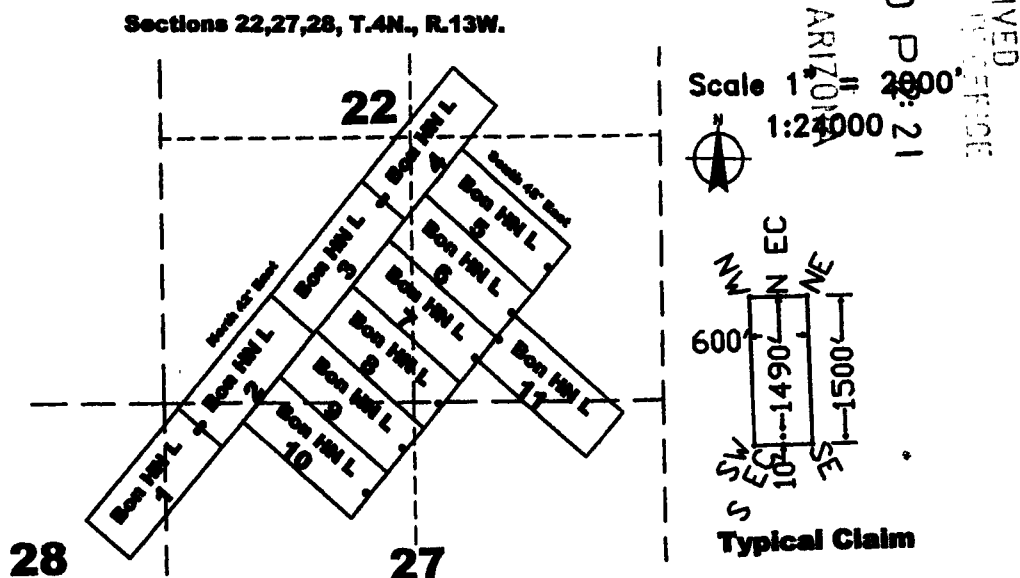

The above map depicts the Bonanza HN L 5 lode mining claim, which is located in Section(s) 22, Township 4 North, Range 13 West, Gila and Salt River Baseline and Meridian, La Paz County, Arizona. The claim corners, end centers, and location monuments are marked by 2 inch by 2 inch by 5 foot wooden posts with aluminum tags. The bearings and distances between claims are as depicted on the map.

When recorded return to:
Carlin Trend Mining Services
369 - 5th Street
Elko, NV 89801

Bureau of Land Management AMC Number 440383
La Paz County Recorder Doc. Number 2016-04146

The general course of this claim is Northwest - Southeast, and it is situated in La Paz County, Arizona. This claim is 1500 feet in length and 600 feet in width. This claim runs from the location monument on which this location notice is posted approximately 1490 feet in a North 48° West direction to the West end line and 10 feet in a South 48° East direction to the East end line and 300 feet in a North 42° East direction to the North end line and 300 feet in a South 42° West direction to the South end line. This claim is marked by six additional monuments, one at each corner and one at the center of each end line.

<u>1/4</u>	<u>Section</u>	<u>Township</u>	<u>Range</u>	<u>Meridian</u>
<u>SW</u>	<u>22</u>	4 North	13 West	Gila and Salt River
<u>SE</u>	<u>22</u>	4 North	13 West	Gila and Salt River
---	---	4 North	13 West	Gila and Salt River
---	---	4 North	13 West	Gila and Salt River

DATED AND POSTED on the ground this 30th day of September, 2016.

By: Sandi Sullivan
Sandi Sullivan, Agent

RECEIVED
2017 AUG - 7 P 3: 24
FEDERAL BUREAU OF INVESTIGATION
U.S. DEPARTMENT OF JUSTICE

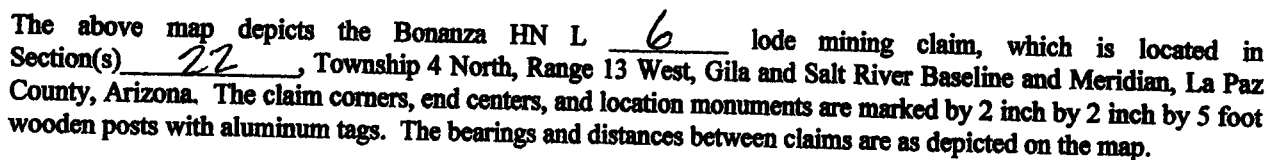

Recording requested by:
Richard C. Moores II

When recorded return to:
Carlin Trend Mining Services
369 - 5th Street
Elko, NV 89801

LOCATION NOTICE FOR LODE MINING CLAIM

NOTICE IS HEREBY GIVEN that the Bonanza NH L 6 lode mining claim has been located by:
Richard C. Moores, II 32769 Inverness Drive, Evergreen, Colorado, 80439

The general course of this claim is Northwest - Southeast, and it is situated in La Paz County, Arizona. This claim is 1500 feet in length and 600 feet in width. This claim runs from the location monument on which this location notice is posted approximately 1490 feet in a North 48° West direction to the West end line and 10 feet in a South 48° East direction to the East end line. This claim is marked by six additional monuments, one at each corner and one at the center of each end line.

The location monument on which this notice is posted is situated within Section 22, Township 4 North, Range 13 West, Gila and Salt River Baseline and Meridian, Arizona, and this claim occupies the following quarter section(s), section(s), Township and Range:

<u>1/4</u>	<u>Section</u>	<u>Township</u>	<u>Range</u>	<u>Meridian</u>
<u>SW</u>	<u>22</u>	4 North	13 West	Gila and Salt River
<u>SE</u>	<u>22</u>	4 North	13 West	Gila and Salt River
---	---	4 North	13 West	Gila and Salt River
---	---	4 North	13 West	Gila and Salt River

The northwest corner of this claim is approximately 13266 feet west and 8162 feet South of the surveyed Northwest corner of Section 18, Township 4 North, Range 12 West, Gila and Salt River Baseline and Meridian.

DATED AND POSTED on the ground this 30th day of September, 2016.

By: Art Johnson
Art Johnson, Agent

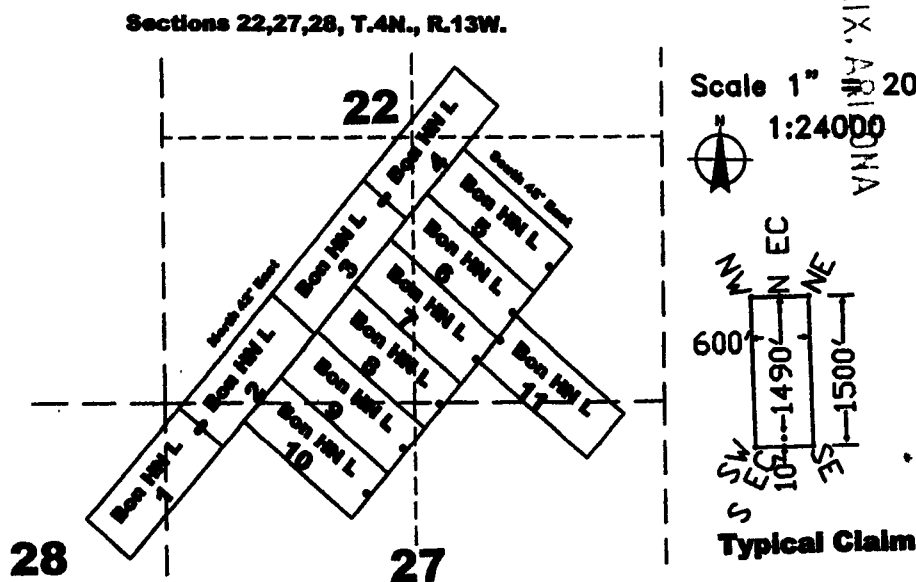

The above map depicts the Bonanza HN L 6 lode mining claim, which is located in Section(s) 22, Township 4 North, Range 13 West, Gila and Salt River Baseline and Meridian, La Paz County, Arizona. The claim corners, end centers, and location monuments are marked by 2 inch by 2 inch by 5 foot wooden posts with aluminum tags. The bearings and distances between claims are as depicted on the map.

Recording requested by:
Richard C. Moores II

When recorded return to:
Carlin Trend Mining Services
369 - 5th Street
Elko, NV 89801

**AMENDED CERTIFICATE OF LOCATION
PLACER MINING CLAIM**

Bureau of Land Management AMC Number 440384
La Paz County Recorder Doc. Number 2016-04147

NOTICE IS HEREBY GIVEN that the Bonanza NH L 7 lode mining claim has been located by:
Richard C. Moores, II 32769 Inverness Drive, Evergreen, Colorado, 80439

The general course of this claim is Northwest - Southeast, and it is situated in La Paz County, Arizona. This claim is 1500 feet in length and 600 feet in width. This claim runs from the location monument on which this location notice is posted approximately 1490 feet in a North 48° West direction to the West end line and 10 feet in a South 48° East direction to the East end line and 300 feet in a North 42° East direction to the North end line and 300 feet in a South 42° West direction to the South end line. This claim is marked by six additional monuments, one at each corner and one at the center of each end line.

The location monument on which this notice is posted is situated within Section 22, Township 4 North, Range 13 West, Gila and Salt River Baseline and Meridian, Arizona, and this claim occupies the following quarter section(s), section(s), Township and Range:

<u>1/4</u>	<u>Section</u>	<u>Township</u>	<u>Range</u>	<u>Meridian</u>
<u>SW</u>	<u>22</u>	4 North	13 West	Gila and Salt River
<u>SE</u>	<u>22</u>	4 North	13 West	Gila and Salt River
—	—	4 North	13 West	Gila and Salt River
—	—	4 North	13 West	Gila and Salt River

The northwest corner of this claim is approximately 13671 feet west and 8606 feet south of the surveyed Northwest corner of Section 18, Township 4 North, Range 12 West, Gila and Salt River Baseline and Meridian.

DATED AND POSTED on the ground this 30th day of September, 2016.

By: Sandi Sullivan
Sandi Sullivan, Agent

NOTED, ARIZONA

2017 AUG - 7 P 3:26

AMC 440384

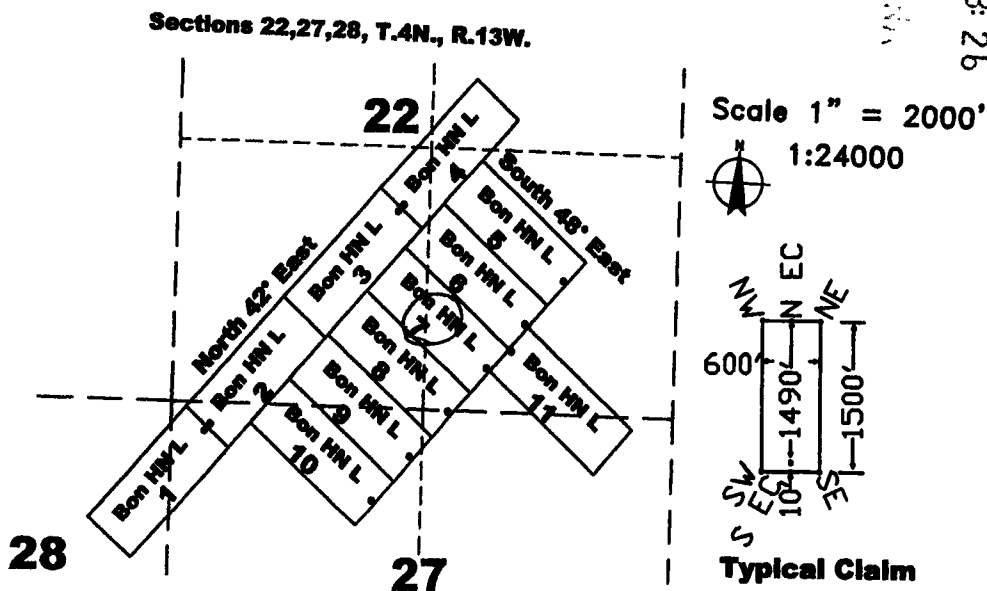

The above map depicts the Bonanza NH L 7 lode mining claim, which is located in Section(s) 22, Township 4 North, Range 13 West, Gila and Salt River Baseline and Meridian, La Paz County, Arizona. The claim corners, end centers, and location monuments are marked by 2 inch by 2 inch by 5 foot wooden posts with aluminum tags. The bearings and distances between claims are as depicted on the map.

Recording requested by:
Richard C. Moores II

When recorded return to:
Carlin Trend Mining Services
369 – 5th Street
Elko, NV 89801

LOCATION NOTICE FOR LORE MINING CLAIM

NOTICE IS HEREBY GIVEN that the Bonanza NH L 7 lode mining claim has been located by:
Richard C. Moores, II 32769 Inverness Drive, Evergreen, Colorado, 80439

The general course of this claim is Northwest - Southeast, and it is situated in La Paz County, Arizona. This claim is 1500 feet in length and 600 feet in width. This claim runs from the location monument on which this location notice is posted approximately 1490 feet in a North 48° West direction to the West end line and 10 feet in a South 48° East direction to the East end line. This claim is marked by six additional monuments, one at each corner and one at the center of each end line.

The location monument on which this notice is posted is situated within Section 22, Township 4 North, Range 13 West, Gila and Salt River Baseline and Meridian, Arizona, and this claim occupies the following quarter section(s), section(s), Township and Range:

<u>1/4</u>	<u>Section</u>	<u>Township</u>	<u>Range</u>	<u>Meridian</u>
<u>SW</u>	<u>22</u>	4 North	13 West	Gila and Salt River
<u>SE</u>	<u>22</u>	4 North	13 West	Gila and Salt River
---	---	4 North	13 West	Gila and Salt River
---	---	4 North	13 West	Gila and Salt River

The northwest corner of this claim is approximately 13671 feet west and 8606 feet South of the surveyed Northwest corner of Section 18, Township 4 North, Range 12 West, Gila and Salt River Baseline and Meridian.

DATED AND POSTED on the ground this 30th day of September, 2016.

By: Art Johnson
Art Johnson, Agent

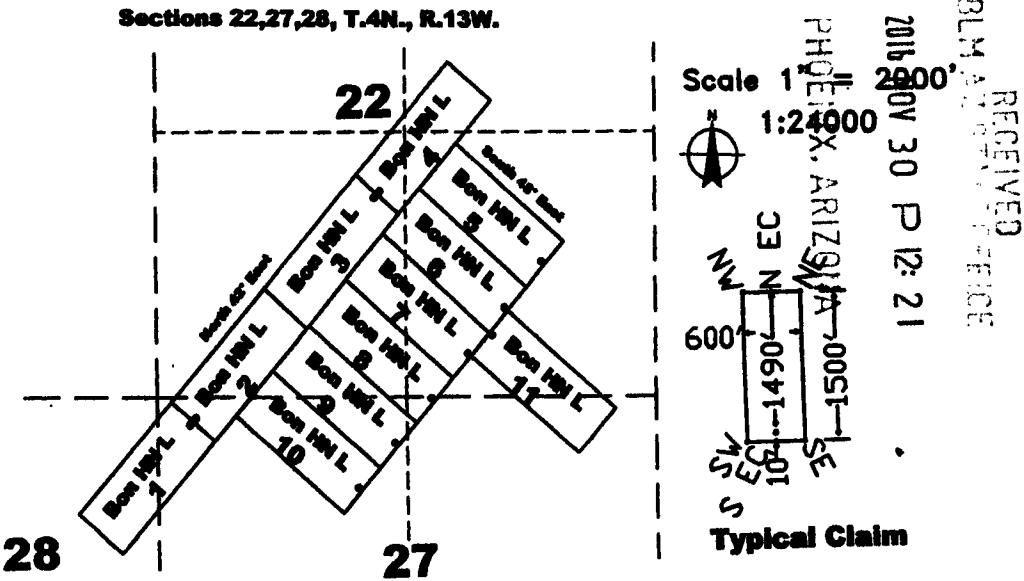

The above map depicts the Bonanza HN L 7 lode mining claim, which is located in Section(s) 22, Township 4 North, Range 13 West, Gila and Salt River Baseline and Meridian, La Paz County, Arizona. The claim corners, end centers, and location monuments are marked by 2 inch by 2 inch by 5 foot wooden posts with aluminum tags. The bearings and distances between claims are as depicted on the map.

ANCI40384

Recording requested by:
Richard C. Moores II

When recorded return to:
Carlin Trend Mining Services
369 - 5th Street
Elko, NV 89801

**AMENDED CERTIFICATE OF LOCATION
PLACER MINING CLAIM**

Bureau of Land Management AMC Number 440385
La Paz County Recorder Doc. Number 2016-04148

NOTICE IS HEREBY GIVEN that the Bonanza HN L 8 lode mining claim has been located by:
Richard C. Moores, II 32769 Inverness Drive, Evergreen, Colorado, 80439

The general course of this claim is Northwest - Southeast, and it is situated in La Paz County, Arizona. This claim is 1500 feet in length and 600 feet in width. This claim runs from the location monument on which this location notice is posted approximately 1490 feet in a North 48° West direction to the West end line and 10 feet in a South 48° East direction to the East end line and 300 feet in a North 42° East direction to the North end line and 300 feet in a South 42° West direction to the South end line. This claim is marked by six additional monuments, one at each corner and one at the center of each end line.

The location monument on which this notice is posted is situated within Section 27, Township 4 North, Range 13 West, Gila and Salt River Baseline and Meridian, Arizona, and this claim occupies the following quarter section(s), section(s), Township and Range:

<u>1/4</u>	<u>Section</u>	<u>Township</u>	<u>Range</u>	<u>Meridian</u>
<u>SW</u>	<u>22</u>	4 North	13 West	Gila and Salt River
<u>SE</u>	<u>22</u>	4 North	13 West	Gila and Salt River
<u>NW</u>	<u>27</u>	4 North	13 West	Gila and Salt River
<u>NE</u>	<u>27</u>	4 North	13 West	Gila and Salt River

The northwest corner of this claim is approximately 14075 feet west and 9050 feet south of the surveyed Northwest corner of Section 18, Township 4 North, Range 12 West, Gila and Salt River Baseline and Meridian.

DATED AND POSTED on the ground this 30th day of September, 2016.

By: Sandi Sullivan
Sandi Sullivan, Agent

RECEIVED
2017 AUG - 7 P 3:26
REC'D, ARIZONA

AMC 440385

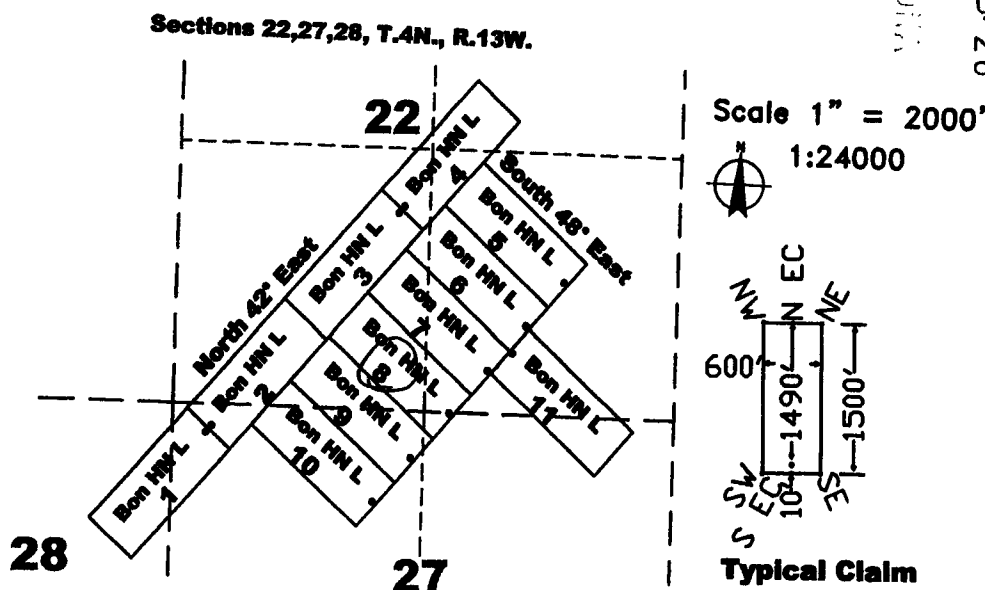

The above map depicts the Bonanza HN L 8 lode mining claim, which is located in Section(s) 22, 27, Township 4 North, Range 13 West, Gila and Salt River Baseline and Meridian, La Paz County, Arizona. The claim corners, end centers, and location monuments are marked by 2 inch by 2 inch by 5 foot wooden posts with aluminum tags. The bearings and distances between claims are as depicted on the map.

Recording requested by:
Richard C. Moores II

When recorded return to:
Carlin Trend Mining Services
369 – 5th Street
Elko, NV 89801

LOCATION NOTICE FOR LOPE MINING CLAIM

NOTICE IS HEREBY GIVEN that the Bonanza HN L 8 lode mining claim has been located by:
Richard C. Moores, II 32769 Inverness Drive, Evergreen, Colorado, 80439

The general course of this claim is Northwest - Southeast, and it is situated in La Paz County, Arizona. This claim is 1500 feet in length and 600 feet in width. This claim runs from the location monument on which this location notice is posted approximately 1490 feet in a North 48° West direction to the West end line and 10 feet in a South 48° East direction to the East end line. This claim is marked by six additional monuments, one at each corner and one at the center of each end line.

The location monument on which this notice is posted is situated within Section 22²⁷, Township 4 North, Range 13 West, Gila and Salt River Baseline and Meridian, Arizona, and this claim occupies the following quarter section(s), section(s), Township and Range:

<u>1/4</u>	<u>Section</u>	<u>Township</u>	<u>Range</u>	<u>Meridian</u>
<u>SW</u>	<u>22</u>	4 North	13 West	Gila and Salt River
<u>SE</u>	<u>22</u>	4 North	13 West	Gila and Salt River
<u>NW</u>	<u>27</u>	4 North	13 West	Gila and Salt River
<u>NE</u>	<u>27</u>	4 North	13 West	Gila and Salt River

The northwest corner of this claim is approximately 14075 feet west and 9050 feet South of the surveyed Northwest corner of Section 18, Township 4 North, Range 12 West, Gila and Salt River Baseline and Meridian.

DATED AND POSTED on the ground this 30th day of September, 2016.

By: Art Johnson
Art Johnson, Agent

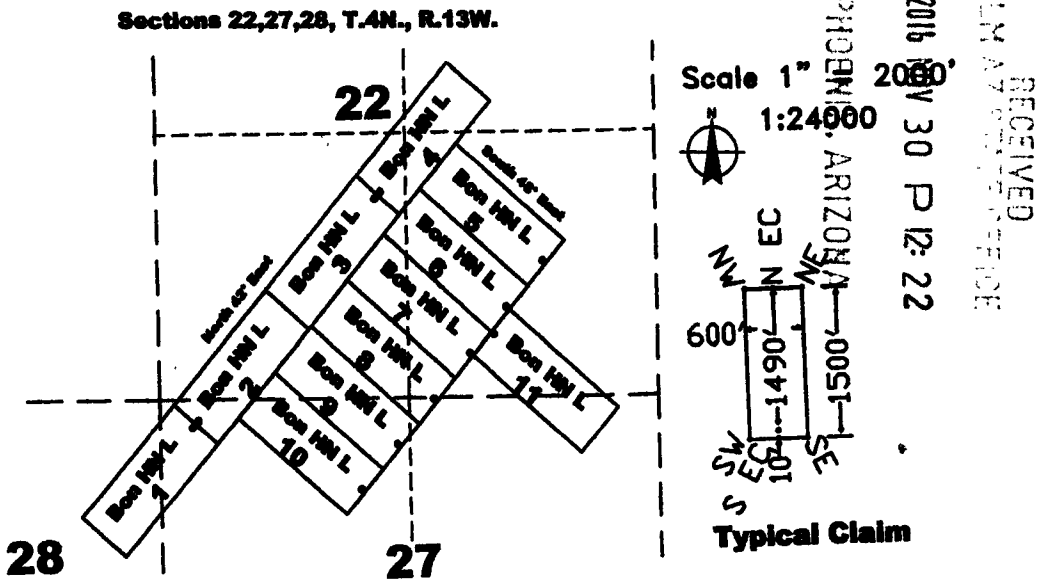

The above map depicts the Bonanza HN L 8 lode mining claim, which is located in Section(s) 22,27, Township 4 North, Range 13 West, Gila and Salt River Baseline and Meridian, La Paz County, Arizona. The claim corners, end centers, and location monuments are marked by 2 inch by 2 inch by 5 foot wooden posts with aluminum tags. The bearings and distances between claims are as depicted on the map.

AR11040385

Recording requested by:
Richard C. Moores II

When recorded return to:
Carlin Trend Mining Services
369 - 5th Street
Elko, NV 89801

AMENDED CERTIFICATE OF LOCATION
PLACER MINING CLAIM

Bureau of Land Management AMC Number 440386
La Paz County Recorder Doc. Number 2016-04149

NOTICE IS HEREBY GIVEN that the Bonanza NH L 9 lode mining claim has been located by:
Richard C. Moores, II 32769 Inverness Drive, Evergreen, Colorado, 80439

The general course of this claim is Northwest - Southeast, and it is situated in La Paz County, Arizona. This claim is 1500 feet in length and 600 feet in width. This claim runs from the location monument on which this location notice is posted approximately 1490 feet in a North 48° West direction to the West end line and 10 feet in a South 48° East direction to the East end line and 300 feet in a North 42° East direction to the North end line and 300 feet in a South 42° West direction to the South end line. This claim is marked by six additional monuments, one at each corner and one at the center of each end line.

The location monument on which this notice is posted is situated within Section 27, Township 4 North, Range 13 West, Gila and Salt River Baseline and Meridian, Arizona, and this claim occupies the following quarter section(s), section(s), Township and Range:

<u>1/4</u>	<u>Section</u>	<u>Township</u>	<u>Range</u>	<u>Meridian</u>
<u>SW</u>	<u>22</u>	4 North	13 West	Gila and Salt River
<u>NW</u>	<u>27</u>	4 North	13 West	Gila and Salt River
<u>NE</u>	<u>27</u>	4 North	13 West	Gila and Salt River
—	—	4 North	13 West	Gila and Salt River

The northwest corner of this claim is approximately 14488 feet west and 9493 feet south of the surveyed Northwest corner of Section 18, Township 4 North, Range 12 West, Gila and Salt River Baseline and Meridian.

DATED AND POSTED on the ground this 1st day of October, 2016.

By: Sandi Sullivan
Sandi Sullivan, Agent

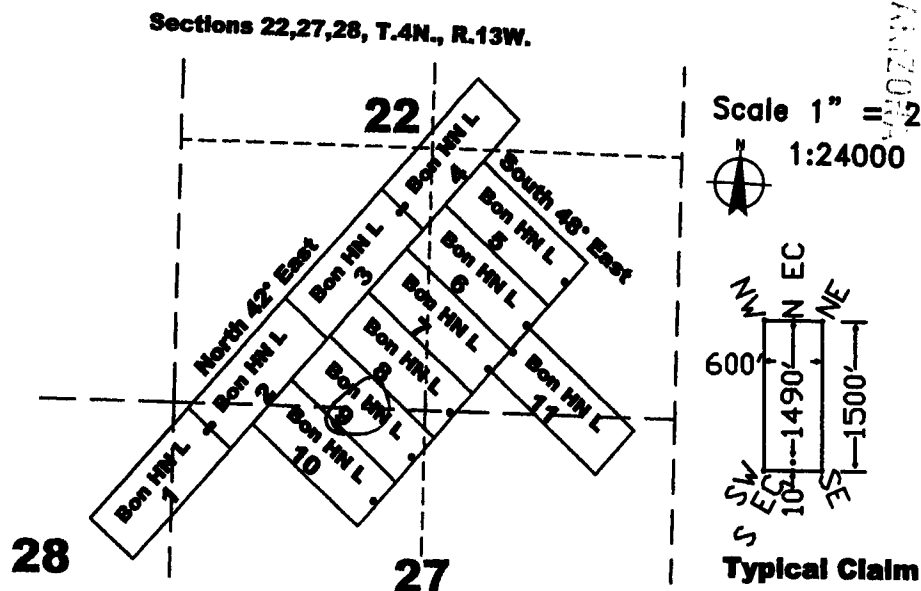

The above map depicts the Bonanza HN L 9 lode mining claim, which is located in Section(s) 22, 27, Township 4 North, Range 13 West, Gila and Salt River Baseline and Meridian, La Paz County, Arizona. The claim corners, end centers, and location monuments are marked by 2 inch by 2 inch by 5 foot wooden posts with aluminum tags. The bearings and distances between claims are as depicted on the map.

Amc 440386

Recording requested by:
Richard C. Moores II

When recorded return to:
Carlin Trend Mining Services
369 – 5th Street
Elko, NV 89801

LOCATION NOTICE FOR LORE MINING CLAIM

NOTICE IS HEREBY GIVEN that the Bonanza NH L 9 lode mining claim has been located by:
Richard C. Moores, II 32769 Inverness Drive, Evergreen, Colorado, 80439

The general course of this claim is Northwest - Southeast, and it is situated in La Paz County, Arizona. This claim is 1500 feet in length and 600 feet in width. This claim runs from the location monument on which this location notice is posted approximately 1490 feet in a North 48° West direction to the West end line and 10 feet in a South 48° East direction to the East end line. This claim is marked by six additional monuments, one at each corner and one at the center of each end line.

The location monument on which this notice is posted is situated within Section 27, Township 4 North, Range 13 West, Gila and Salt River Baseline and Meridian, Arizona, and this claim occupies the following quarter section(s), section(s), Township and Range:

<u>1/4</u>	<u>Section</u>	<u>Township</u>	<u>Range</u>	<u>Meridian</u>
<u>SW</u>	<u>22</u>	4 North	13 West	Gila and Salt River
<u>NW</u>	<u>27</u>	4 North	13 West	Gila and Salt River
<u>NE</u>	<u>27</u>	4 North	13 West	Gila and Salt River
—	—	4 North	13 West	Gila and Salt River

The northwest corner of this claim is approximately 14488 feet west and 9493 feet South of the surveyed Northwest corner of Section 18, Township 4 North, Range 12 West, Gila and Salt River Baseline and Meridian.

DATED AND POSTED on the ground this 1st day of October, 2016.

By: Art Johnson
Art Johnson, Agent

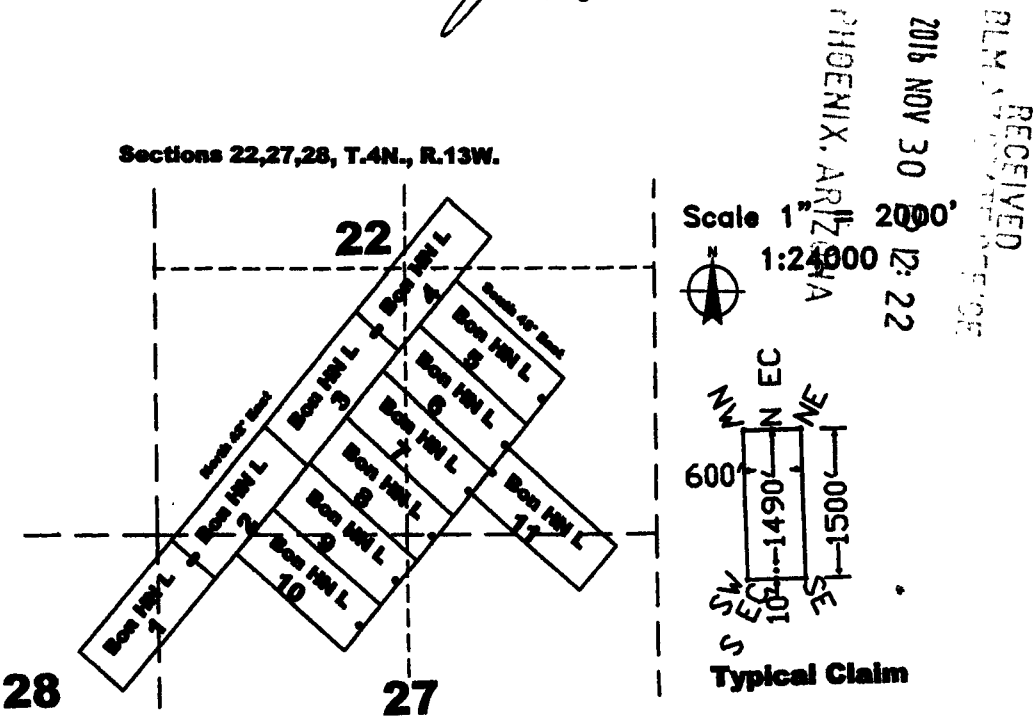

The above map depicts the Bonanza HN L 9 lode mining claim, which is located in Section(s) 22, 27, Township 4 North, Range 13 West, Gila and Salt River Baseline and Meridian, La Paz County, Arizona. The claim corners, end centers, and location monuments are marked by 2 inch by 2 inch by 5 foot wooden posts with aluminum tags. The bearings and distances between claims are as depicted on the map.

Recording requested by:
Richard C. Moores II

When recorded return to:
Carlin Trend Mining Services
369 - 5th Street
Elko, NV 89801

**AMENDED CERTIFICATE OF LOCATION
PLACER MINING CLAIM**

Bureau of Land Management AMC Number 440387
La Paz County Recorder Doc. Number 2016-04150

NOTICE IS HEREBY GIVEN that the Bonanza HN L 10 lode mining claim has been located by:
Richard C. Moores, II 32769 Inverness Drive, Evergreen, Colorado, 80439

The general course of this claim is Northwest - Southeast, and it is situated in La Paz County, Arizona. This claim is 1500 feet in length and 600 feet in width. This claim runs from the location monument on which this location notice is posted approximately 1490 feet in a North 48° West direction to the West end line and 10 feet in a South 48° East direction to the East end line and 300 feet in a North 42° East direction to the North end line and 300 feet in a South 42° West direction to the South end line. This claim is marked by six additional monuments, one at each corner and one at the center of each end line.

The location monument on which this notice is posted is situated within Section 27, Township 4 North, Range 13 West, Gila and Salt River Baseline and Meridian, Arizona, and this claim occupies the following quarter section(s), section(s), Township and Range:

<u>1/4</u>	<u>Section</u>	<u>Township</u>	<u>Range</u>	<u>Meridian</u>
<u>SW</u>	<u>22</u>	4 North	13 West	Gila and Salt River
<u>NW</u>	<u>27</u>	4 North	13 West	Gila and Salt River
---	---	4 North	13 West	Gila and Salt River
---	---	4 North	13 West	Gila and Salt River

The northwest corner of this claim is approximately 14883 feet west and 9937 feet south of the surveyed Northwest corner of Section 18, Township 4 North, Range 12 West, Gila and Salt River Baseline and Meridian.

DATED AND POSTED on the ground this 1st day of October, 2016.

By: Sandi Sullivan
Sandi Sullivan, Agent

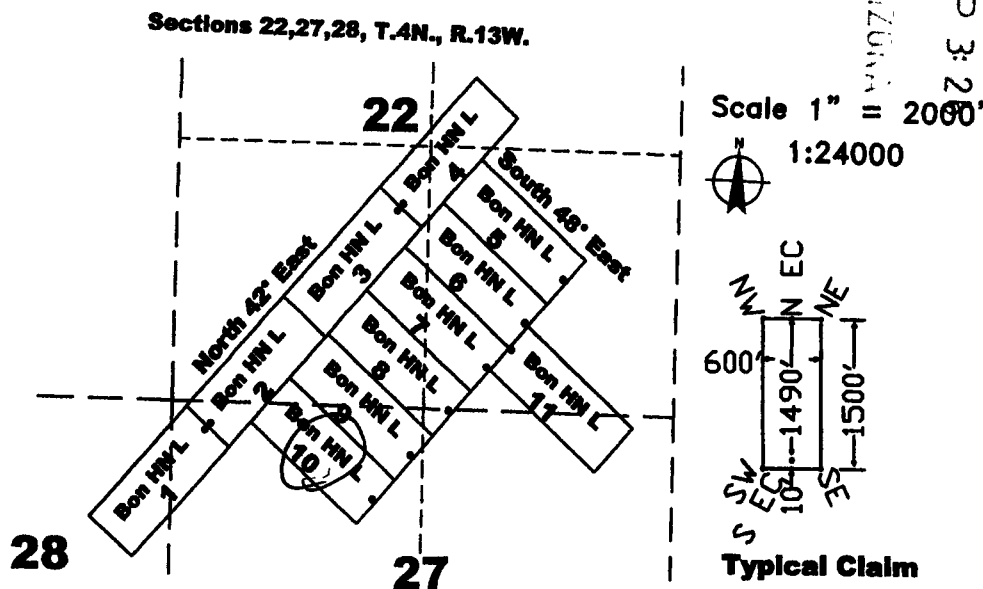

The above map depicts the Bonanza HN L 10 lode mining claim, which is located in Section(s) 22, 27, Township 4 North, Range 13 West, Gila and Salt River Baseline and Meridian, La Paz County, Arizona. The claim corners, end centers, and location monuments are marked by 2 inch by 2 inch by 5 foot wooden posts with aluminum tags. The bearings and distances between claims are as depicted on the map.

AMC 440387

Recording requested by:
Richard C. Moores II

When recorded return to:
Carlin Trend Mining Services
369 – 5th Street
Elko, NV 89801

LOCATION NOTICE FOR LORE MINING CLAIM

NOTICE IS HEREBY GIVEN that the Bonanza NH L 10 lode mining claim has been located by:
Richard C. Moores, II 32769 Inverness Drive, Evergreen, Colorado, 80439

The general course of this claim is Northwest - Southeast, and it is situated in La Paz County, Arizona. This claim is 1500 feet in length and 600 feet in width. This claim runs from the location monument on which this location notice is posted approximately 1490 feet in a North 48° West direction to the West end line and 10 feet in a South 48° East direction to the East end line. This claim is marked by six additional monuments, one at each corner and one at the center of each end line.

The location monument on which this notice is posted is situated within Section 27, Township 4 North, Range 13 West, Gila and Salt River Baseline and Meridian, Arizona, and this claim occupies the following quarter section(s), section(s), Township and Range:

<u>1/4</u>	<u>Section</u>	<u>Township</u>	<u>Range</u>	<u>Meridian</u>
<u>SW</u>	<u>22</u>	4 North	13 West	Gila and Salt River
<u>NW</u>	<u>27</u>	4 North	13 West	Gila and Salt River
---	---	4 North	13 West	Gila and Salt River
---	---	4 North	13 West	Gila and Salt River

The northwest corner of this claim is approximately 14883 feet west and 9937 feet South of the surveyed Northwest corner of Section 18, Township 4 North, Range 12 West, Gila and Salt River Baseline and Meridian.

DATED AND POSTED on the ground this 15th day of October, 2016.

By: Art Johnson
Art Johnson, Agent

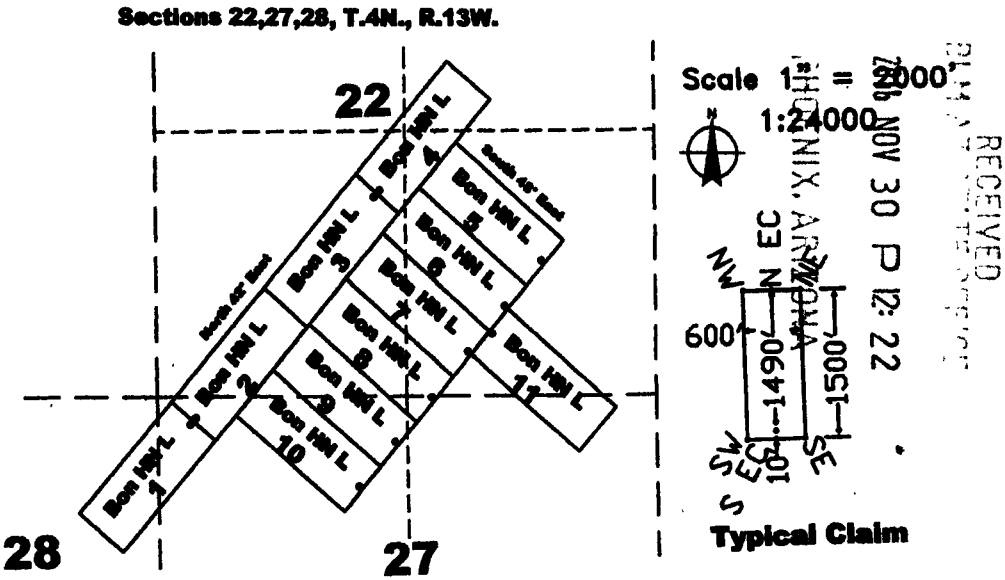

The above map depicts the Bonanza HN L 10 lode mining claim, which is located in Section(s) 22,27, Township 4 North, Range 13 West, Gila and Salt River Baseline and Meridian, La Paz County, Arizona. The claim corners, end centers, and location monuments are marked by 2 inch by 2 inch by 5 foot wooden posts with aluminum tags. The bearings and distances between claims are as depicted on the map.

A110440387

Recording requested by:
Richard C. Moores II

When recorded return to:
Carlin Trend Mining Services
369 - 5th Street
Elko, NV 89801

AMENDED CERTIFICATE OF LOCATION
PLACER MINING CLAIM

Bureau of Land Management AMC Number 440388
La Paz County Recorder Doc. Number 2016-04151

NOTICE IS HEREBY GIVEN that the Bonanza NH L 11 lode mining claim has been located by:
Richard C. Moores, II 32769 Inverness Drive, Evergreen, Colorado, 80439

The general course of this claim is Northwest - Southeast, and it is situated in La Paz County, Arizona. This claim is 1500 feet in length and 600 feet in width. This claim runs from the location monument on which this location notice is posted approximately 10 feet in a North 48° West direction to the West end line and 1490 feet in a South 48° East direction to the East end line and 300 feet in a North 42° East direction to the North end line and 300 feet in a South 42° West direction to the South end line. This claim is marked by six additional monuments, one at each corner and one at the center of each end line.

The location monument on which this notice is posted is situated within Section 22, Township 4 North, Range 13 West, Gila and Salt River Baseline and Meridian, Arizona, and this claim occupies the following quarter section(s), section(s), Township and Range:

<u>1/4</u>	<u>Section</u>	<u>Township</u>	<u>Range</u>	<u>Meridian</u>
<u>SE</u>	<u>22</u>	4 North	13 West	Gila and Salt River
<u>NE</u>	<u>27</u>	4 North	13 West	Gila and Salt River
—	—	4 North	13 West	Gila and Salt River
—	—	4 North	13 West	Gila and Salt River

The northwest corner of this claim is approximately 12360 feet west and 9394 feet south of the surveyed Northwest corner of Section 18, Township 4 North, Range 12 West, Gila and Salt River Baseline and Meridian.

DATED AND POSTED on the ground this 30th day of September, 2016.

By: Sandi Sullivan
Sandi Sullivan, Agent

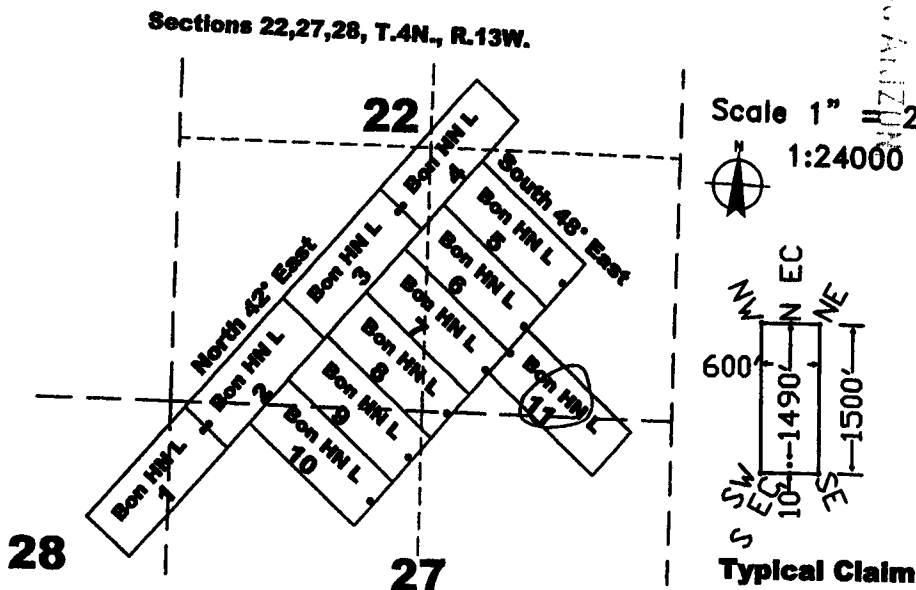

The above map depicts the Bonanza NH L 11 lode mining claim, which is located in Section(s) 22, 27, Township 4 North, Range 13 West, Gila and Salt River Baseline and Meridian, La Paz County, Arizona. The claim corners, end centers, and location monuments are marked by 2 inch by 2 inch by 5 foot wooden posts with aluminum tags. The bearings and distances between claims are as depicted on the map.

AMC 440388

Recording requested by:
Richard C. Moores II

When recorded return to:
Carlin Trend Mining Services
369 – 5th Street
Elko, NV 89801

LOCATION NOTICE FOR LOPE MINING CLAIM

NOTICE IS HEREBY GIVEN that the Bonanza NH L 11 lode mining claim has been located by:
Richard C. Moores, II 32769 Inverness Drive, Evergreen, Colorado, 80439

The general course of this claim is Northwest - Southeast, and it is situated in La Paz County, Arizona. This claim is 1500 feet in length and 600 feet in width. This claim runs from the location monument on which this location notice is posted approximately 10 feet in a North 48° West direction to the West end line and 1490 feet in a South 48° East direction to the East end line. This claim is marked by six additional monuments, one at each corner and one at the center of each end line.

The location monument on which this notice is posted is situated within Section 22, Township 4 North, Range 13 West, Gila and Salt River Baseline and Meridian, Arizona, and this claim occupies the following quarter section(s), section(s), Township and Range:

<u>1/4</u>	<u>Section</u>	<u>Township</u>	<u>Range</u>	<u>Meridian</u>
<u>SE</u>	<u>22</u>	4 North	13 West	Gila and Salt River
<u>NE</u>	<u>27</u>	4 North	13 West	Gila and Salt River
—	—	4 North	13 West	Gila and Salt River
—	—	4 North	13 West	Gila and Salt River

The northwest corner of this claim is approximately 12360 feet west and 9394 feet South of the surveyed Northwest corner of Section 18, Township 4 North, Range 12 West, Gila and Salt River Baseline and Meridian.

DATED AND POSTED on the ground this 30th day of September, 2016.

By: Art Johnson
Art Johnson, Agent

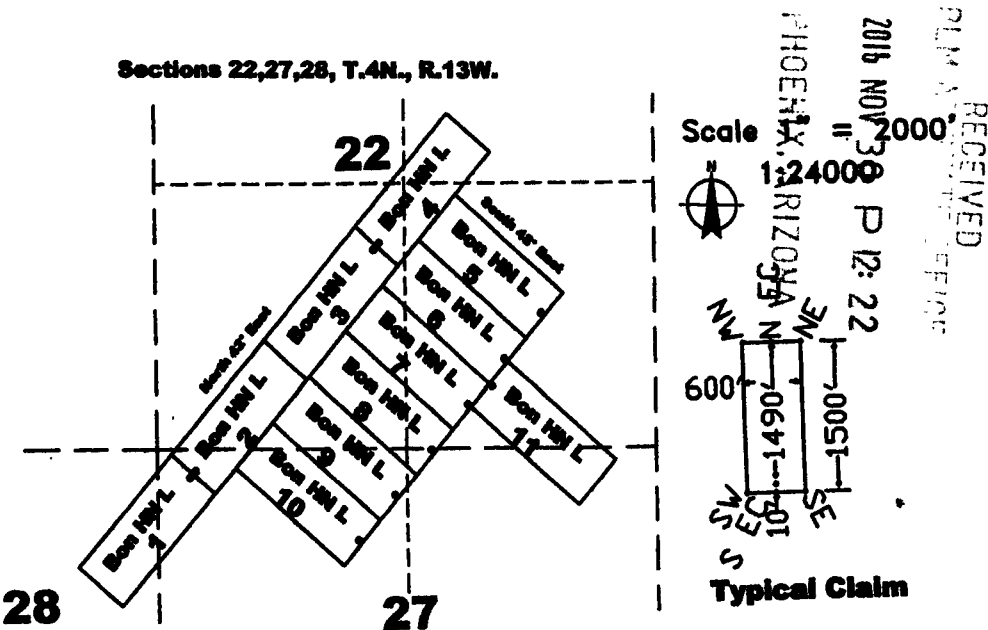

The above map depicts the Bonanza HN L 11 lode mining claim, which is located in Section(s) 22, 27, Township 4 North, Range 13 West, Gila and Salt River Baseline and Meridian, La Paz County, Arizona. The claim corners, end centers, and location monuments are marked by 2 inch by 2 inch by 5 foot wooden posts with aluminum tags. The bearings and distances between claims are as depicted on the map.

AHC440388

Recording requested by:
Richard C. Moores II

When recorded return to:
Carlin Trend Mining Services
369 – 5th Street
Elko, NV 89801

LOCATION NOTICE FOR PLACER MINING CLAIM

NOTICE IS HEREBY GIVEN that the Bonanza P 1 placer mining claim has been located by:
Richard C. Moores, II 32769 Inverness Drive, Evergreen, Colorado, 80439

The general course of this claim is North-South, and it is situated in La Paz County, Arizona. This claim is approximately 1320 feet in length and approximately 660 feet in width and contains approximately 20 total claim acres. This claim runs from the location monument on which this location notice is posted at the Northeast corner of the claim, approximately 660 feet in a Easterly direction to the East end line and approximately 1320 feet in a Southerly direction to the South end line. This claim is marked by four additional monuments, one at each corner.

The location monument on which this notice is posted is situated within Section 22, Township 4 North, Range 13 West, Gila and Salt River Baseline and Meridian, Arizona, and this claim encompasses portions of the following legal subdivisions:

<u>1/2</u>	<u>1/4</u>	<u>1/4</u>	<u>1/4</u>	<u>Section</u>	<u>Township</u>	<u>Range</u>	<u>Meridian</u>
<u>N</u>	<u>SW</u>	<u>SW</u>	<u>SW</u>	<u>22</u>	4 North	13 West	Gila and Salt River
<u>—</u>	<u>NW</u>	<u>SW</u>	<u>SW</u>	<u>22</u>	4 North	13 West	Gila and Salt River
<u>S</u>	<u>SW</u>	<u>NW</u>	<u>SW</u>	<u>22</u>	4 North	13 West	Gila and Salt River

The Northwest corner of this claim is approximately 16071 feet east and 8523 feet south of the surveyed Northwest corner of Section 18, Township 4 North, Range 12 West, Gila and Salt River Baseline and Meridian.

DATED AND POSTED on the ground this 4th day of October, 2016.

By: Art Johnson
Art Johnson, Agent

RECEIVED
PLM AT COUNTY OFFICE
2016 NOV 30 P 12:20
PHOENIX, ARIZONA

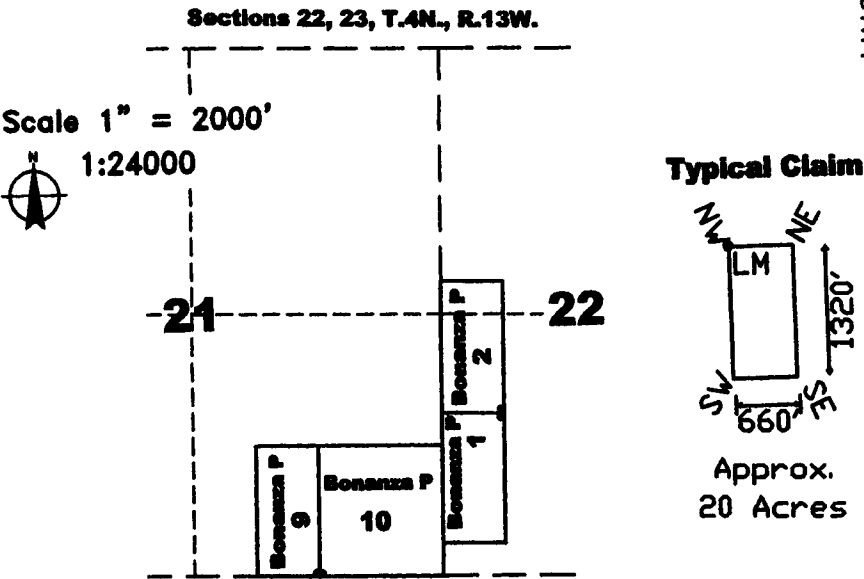

The above map depicts the Bonanza P 1 placer mining claim, which is located in Section(s) 22, Township 4 North, Range 13 West, Gila and Salt River Baseline and Meridian, La Paz County, Arizona. The claim corners and location monuments are marked by 2 inch by 2 inch by 5 foot wooden posts with aluminum tags. The bearings and distances between claims are as depicted on the map.

Recording requested by:
Richard C. Moores II

When recorded return to:
Carlin Trend Mining Services
369 – 5th Street
Elko, NV 89801

LOCATION NOTICE FOR PLACER MINING CLAIM

NOTICE IS HEREBY GIVEN that the Bonanza P 2 placer mining claim has been located by:
Richard C. Moores, II 32769 Inverness Drive, Evergreen, Colorado, 80439

The general course of this claim is North-South, and it is situated in La Paz County, Arizona. This claim is approximately 1320 feet in length and approximately 660 feet in width and contains approximately 20 total claim acres. This claim runs from the location monument on which this location notice is posted at the southeast corner of the claim, approximately 660 feet in an Easterly direction to the East end line and approximately 1320 feet in a Northerly direction to the North end line. This claim is marked by four additional monuments, one at each corner.

The location monument on which this notice is posted is situated within Section 22, Township 4 North, Range 13 West, Gila and Salt River Baseline and Meridian, Arizona, and this claim encompasses portions of the following legal subdivisions:

<u>1/2</u>	<u>1/4</u>	<u>1/4</u>	<u>1/4</u>	<u>Section</u>	<u>Township</u>	<u>Range</u>	<u>Meridian</u>
<u>N</u>	<u>SW</u>	<u>NW</u>	<u>SW</u>	<u>22</u>	4 North	13 West	Gila and Salt River
<u>S</u>	<u>NW</u>	<u>NW</u>	<u>SW</u>	<u>22</u>	4 North	13 West	Gila and Salt River
<u>S</u>	<u>SW</u>	<u>SW</u>	<u>NW</u>	<u>22</u>	4 North	13 West	Gila and Salt River

The Northwest corner of this claim is approximately 16040 feet east and 7202 feet south of the surveyed Northwest corner of Section 18, Township 4 North, Range 12 West, Gila and Salt River Baseline and Meridian.

DATED AND POSTED on the ground this 4th day of October, 2016.

By: Art Johnson
Art Johnson, Agent

RECEIVED
BLM AZ DIST OFFICE
2016 NOV 30 P 12:20
PHOENIX, ARIZONA

AMC440390

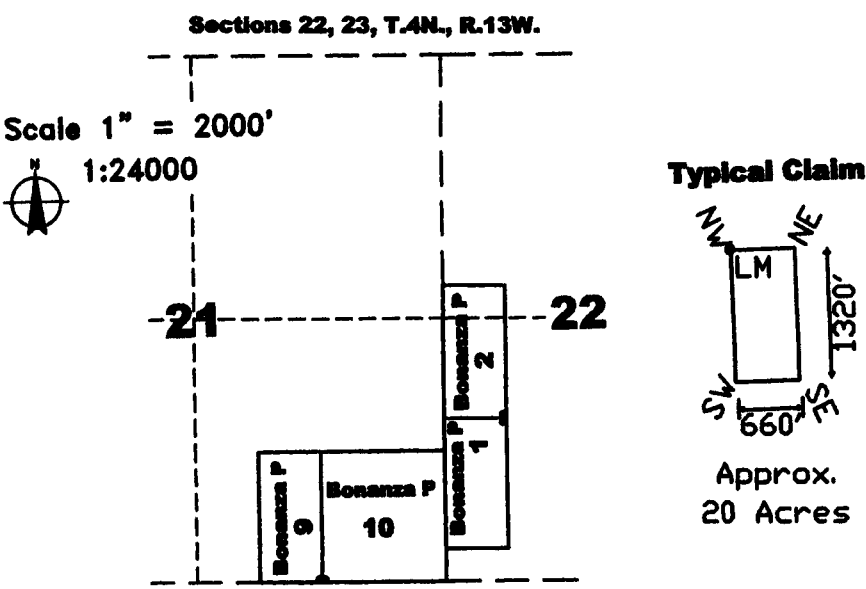

The above map depicts the Bonanza P 2 placer mining claim, which is located in Section(s) 22, Township 4 North, Range 13 West, Gila and Salt River Baseline and Meridian, La Paz County, Arizona. The claim corners and location monuments are marked by 2 inch by 2 inch by 5 foot wooden posts with aluminum tags. The bearings and distances between claims are as depicted on the map.

Recording requested by:
Richard C. Moores II

When recorded return to:
Carlin Trend Mining Services
369 – 5th Street
Elko, NV 89801

LOCATION NOTICE FOR PLACER MINING CLAIM

NOTICE IS HEREBY GIVEN that the Bonanza P 4 placer mining claim has been located by:
Richard C. Moores, II 32769 Inverness Drive, Evergreen, Colorado, 80439

The general course of this claim is East-West, and it is situated in La Paz County, Arizona. This claim is approximately 1320 feet in length and approximately 660 feet in width and contains approximately 20 total claim acres. This claim runs from the location monument on which this location notice is posted at the Northeast corner of the claim, approximately 660 feet in a Southerly direction to the South end line and approximately 1320 feet in an Easterly direction to the East end line. This claim is marked by four additional monuments, one at each corner.

The location monument on which this notice is posted is situated within Section 22, Township 4 North, Range 13 West, Gila and Salt River Baseline and Meridian, Arizona, and this claim encompasses portions of the following legal subdivisions:

<u>1/2</u>	<u>1/4</u>	<u>1/4</u>	<u>1/4</u>	<u>Section</u>	<u>Township</u>	<u>Range</u>	<u>Meridian</u>
<u>N</u>	<u>NE</u>	<u>SE</u>		<u>22</u>	4 North	13 West	Gila and Salt River
					4 North	13 West	Gila and Salt River
					4 North	13 West	Gila and Salt River

The Northwest corner of this claim is approximately 12079 feet east and 7621 feet south of the surveyed Northwest corner of Section 18, Township 4 North, Range 12 West, Gila and Salt River Baseline and Meridian.

DATED AND POSTED on the ground this 4th day of October 2016.

By: Art Johnson
Art Johnson, Agent

RECEIVED
BLM AZ DISTRICT OFFICE
2016 NOV 30 P 12:20
PHOENIX, ARIZONA

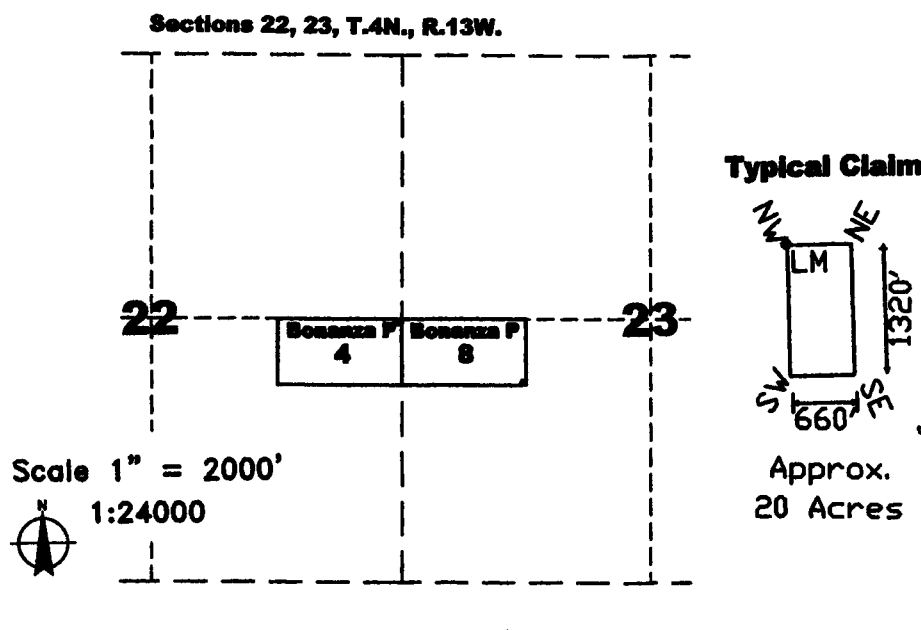

The above map depicts the Bonanza P 4 placer mining claim, which is located in Section(s) 22, Township 4 North, Range 13 West, Gila and Salt River Baseline and Meridian, La Paz County, Arizona. The claim corners and location monuments are marked by 2 inch by 2 inch by 5 foot wooden posts with aluminum tags. The bearings and distances between claims are as depicted on the map.

Recording requested by:
Richard C. Moores II

When recorded return to:
Carlin Trend Mining Services
369 – 5th Street
Elko, NV 89801

LOCATION NOTICE FOR PLACER MINING CLAIM

NOTICE IS HEREBY GIVEN that the Bonanza P 6 placer mining claim has been located by:
Richard C. Moores, II 32769 Inverness Drive, Evergreen, Colorado, 80439

The general course of this claim is East-West, and it is situated in La Paz County, Arizona. This claim is approximately 1320 feet in length and approximately 660 feet in width and contains approximately 20 total claim acres. This claim runs from the location monument on which this location notice is posted at the Northwest corner of the claim, approximately 660 feet in a Southerly direction to the South end line and approximately 1320 feet in an Easterly direction to the East end line. This claim is marked by four additional monuments, one at each corner.

The location monument on which this notice is posted is situated within Section 26, Township 4 North, Range 13 West, Gila and Salt River Baseline and Meridian, Arizona, and this claim encompasses portions of the following legal subdivisions:

<u>1/2</u>	<u>1/4</u>	<u>1/4</u>	<u>1/4</u>	<u>Section</u>	<u>Township</u>	<u>Range</u>	<u>Meridian</u>
—	<u>SE</u>	<u>SE</u>	<u>NE</u>	<u>27</u>	4 North	13 West	Gila and Salt River
—	<u>SW</u>	<u>SW</u>	<u>NW</u>	<u>26</u>	4 North	13 West	Gila and Salt River
—	—	—	—	—	4 North	13 West	Gila and Salt River

The Northwest corner of this claim is approximately 11530 feet east and 12259 feet south of the surveyed Northwest corner of Section 18, Township 4 North, Range 12 West, Gila and Salt River Baseline and Meridian.

DATED AND POSTED on the ground this 4th day of October, 2016.

By: Art Johnson
Art Johnson, Agent

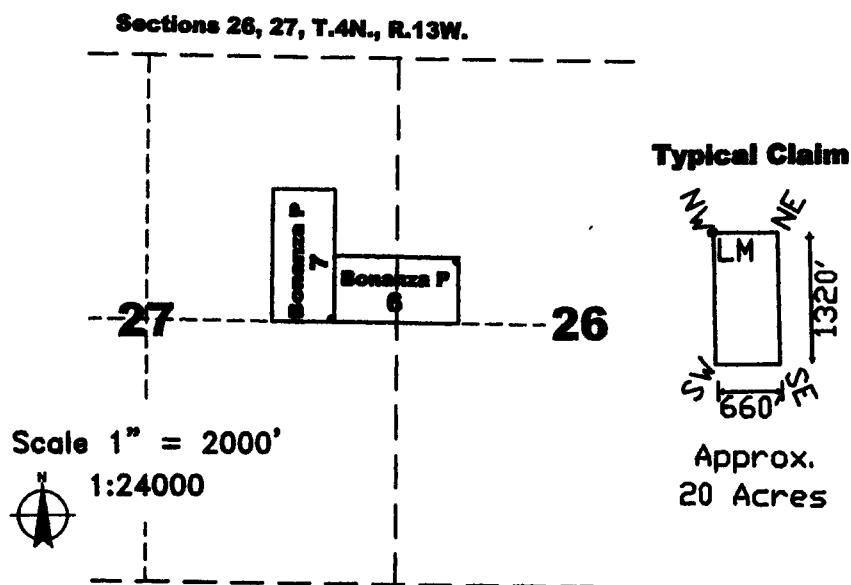

The above map depicts the Bonanza P 6 placer mining claim, which is located in Section(s) 26, 27, Township 4 North, Range 13 West, Gila and Salt River Baseline and Meridian, La Paz County, Arizona. The claim corners and location monuments are marked by 2 inch by 2 inch by 5 foot wooden posts with aluminum tags. The bearings and distances between claims are as depicted on the map.

RECEIVED
BLM AZ STATE OFFICE
2016 NOV 30 P 12:20
PHOENIX, ARIZONA

AN0440392

Recording requested by:
Richard C. Moores II

When recorded return to:
Carlin Trend Mining Services
369 – 5th Street
Elko, NV 89801

LOCATION NOTICE FOR PLACER MINING CLAIM

NOTICE IS HEREBY GIVEN that the Bonanza P 7 placer mining claim has been located by:
Richard C. Moores, II 32769 Inverness Drive, Evergreen, Colorado, 80439

The general course of this claim is North-South, and it is situated in La Paz County, Arizona. This claim is approximately 1320 feet in length and approximately 660 feet in width and contains approximately 20 total claim acres. This claim runs from the location monument on which this location notice is posted at the southeast corner of the claim, approximately 660 feet in a East direction to the East end line and approximately 1320 feet in a Northerly direction to the North end line. This claim is marked by four additional monuments, one at each corner.

The location monument on which this notice is posted is situated within Section 27, Township 4 North, Range 13 West, Gila and Salt River Baseline and Meridian, Arizona, and this claim encompasses portions of the following legal subdivisions:

<u>1/2</u>	<u>1/4</u>	<u>1/4</u>	<u>1/4</u>	<u>Section</u>	<u>Township</u>	<u>Range</u>	<u>Meridian</u>
<u>W</u>	<u>SE</u>	<u>NE</u>	<u>---</u>	<u>27</u>	4 North	13 West	Gila and Salt River
<u>---</u>	<u>---</u>	<u>---</u>	<u>---</u>	<u>---</u>	4 North	13 West	Gila and Salt River
<u>---</u>	<u>---</u>	<u>---</u>	<u>---</u>	<u>---</u>	4 North	13 West	Gila and Salt River

The Northwest corner of this claim is approximately 12175 feet east and 11584 feet south of the surveyed Northwest corner of Section 18, Township 4 North, Range 12 West, Gila and Salt River Baseline and Meridian.

DATED AND POSTED on the ground this 4th day of October, 2016.

By: Art Johnson
Art Johnson, Agent

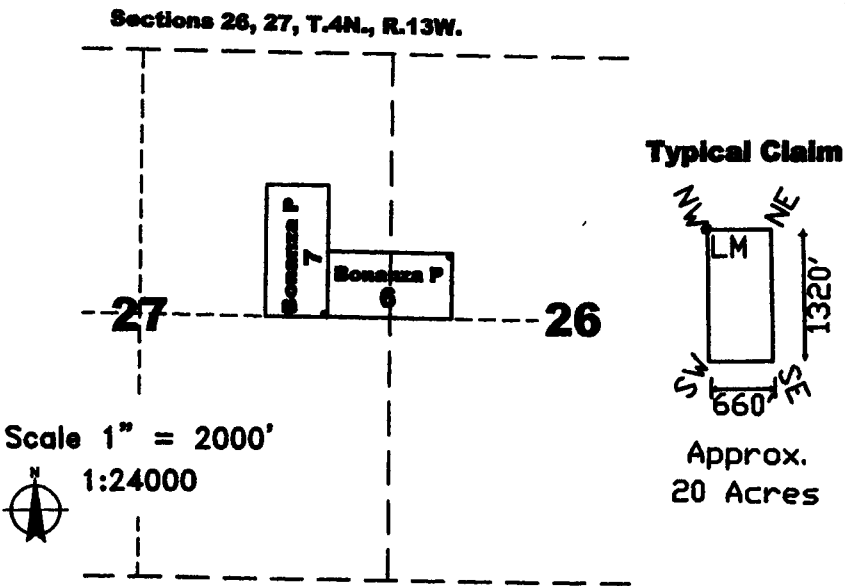

The above map depicts the Bonanza P 7 placer mining claim, which is located in Section(s) 27, Township 4 North, Range 13 West, Gila and Salt River Baseline and Meridian, La Paz County, Arizona. The claim corners and location monuments are marked by 2 inch by 2 inch by 5 foot wooden posts with aluminum tags. The bearings and distances between claims are as depicted on the map.

RECEIVED
CLM AZ STATE OFFICE
2016 NOV 30 P 12:20
PHOENIX, ARIZONA

AHC440393

Recording requested by:
Richard C. Moores II

When recorded return to:
Carlin Trend Mining Services
369 – 5th Street
Elko, NV 89801

LOCATION NOTICE FOR PLACER MINING CLAIM

NOTICE IS HEREBY GIVEN that the Bonanza P 8 placer mining claim has been located by:
Richard C. Moores, II 32769 Inverness Drive, Evergreen, Colorado, 80439

The general course of this claim is East-West, and it is situated in La Paz County, Arizona. This claim is approximately 1320 feet in length and approximately 660 feet in width and contains approximately 20 total claim acres. This claim runs from the location monument on which this location notice is posted at the southeast corner of the claim, approximately 660 feet in a Northerly direction to the North end line and approximately 1320 feet in an Easterly direction to the East end line. This claim is marked by four additional monuments, one at each corner.

The location monument on which this notice is posted is situated within Section 23, Township 4 North, Range 13 West, Gila and Salt River Baseline and Meridian, Arizona, and this claim encompasses portions of the following legal subdivisions:

<u>1/2</u>	<u>1/4</u>	<u>1/4</u>	<u>1/4</u>	<u>Section</u>	<u>Township</u>	<u>Range</u>	<u>Meridian</u>
<u>N</u>	<u>NW</u>	<u>SW</u>	<u>SE</u>	<u>23</u>	4 North	13 West	Gila and Salt River
—	—	—	—	—	4 North	13 West	Gila and Salt River
—	—	—	—	—	4 North	13 West	Gila and Salt River

The Northwest corner of this claim is approximately 10761 feet east and 7651 feet south of the surveyed Northwest corner of Section 18, Township 4 North, Range 12 West, Gila and Salt River Baseline and Meridian.

DATED AND POSTED on the ground this 4th day of October, 2016.

By: Art Johnson
Art Johnson, Agent

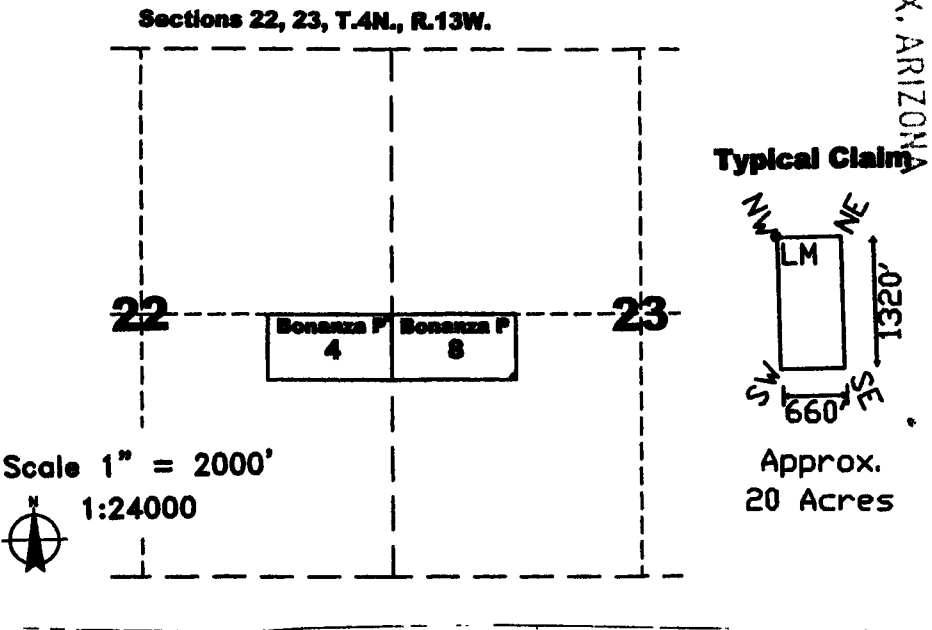

The above map depicts the Bonanza P 8 placer mining claim, which is located in Section(s) 23, Township 4 North, Range 13 West, Gila and Salt River Baseline and Meridian, La Paz County, Arizona. The claim corners and location monuments are marked by 2 inch by 2 inch by 5 foot wooden posts with aluminum tags. The bearings and distances between claims are as depicted on the map.

Recording requested by:
Richard C. Moores II

When recorded return to:
Carlín Trend Mining Services
369 – 5th Street
Elko, NV 89801

LOCATION NOTICE FOR PLACER MINING CLAIM

NOTICE IS HEREBY GIVEN that the Bonanza P 9 placer mining claim has been located by:
Richard C. Moores, II 32769 Inverness Drive, Evergreen, Colorado, 80439

The general course of this claim is North-South, and it is situated in La Paz County, Arizona. This claim is approximately 1320 feet in length and approximately 660 feet in width and contains approximately 20 total claim acres. This claim runs from the location monument on which this location notice is posted at the Southeast corner of the claim, approximately 660 feet in an Easterly direction to the East end line and approximately 1320 feet in a Northerly direction to the North end line. This claim is marked by four additional monuments, one at each corner.

The location monument on which this notice is posted is situated within Section 21, Township 4 North, Range 13 West, Gila and Salt River Baseline and Meridian, Arizona, and this claim encompasses portions of the following legal subdivisions:

<u>1/2</u>	<u>1/4</u>	<u>1/4</u>	<u>1/4</u>	<u>Section</u>	<u>Township</u>	<u>Range</u>	<u>Meridian</u>
<u>E</u>	<u>SW</u>	<u>SE</u>	<u>---</u>	<u>21</u>	4 North	13 West	Gila and Salt River
<u>---</u>	<u>---</u>	<u>---</u>	<u>---</u>	<u>---</u>	4 North	13 West	Gila and Salt River
<u>---</u>	<u>---</u>	<u>---</u>	<u>---</u>	<u>---</u>	4 North	13 West	Gila and Salt River

The Northwest corner of this claim is approximately 18062 feet east and 8809 feet south of the surveyed Northwest corner of Section 18, Township 4 North, Range 12 West, Gila and Salt River Baseline and Meridian.

DATED AND POSTED on the ground this 4th day of October, 2018.

By: Art Johnson
Art Johnson, Agent

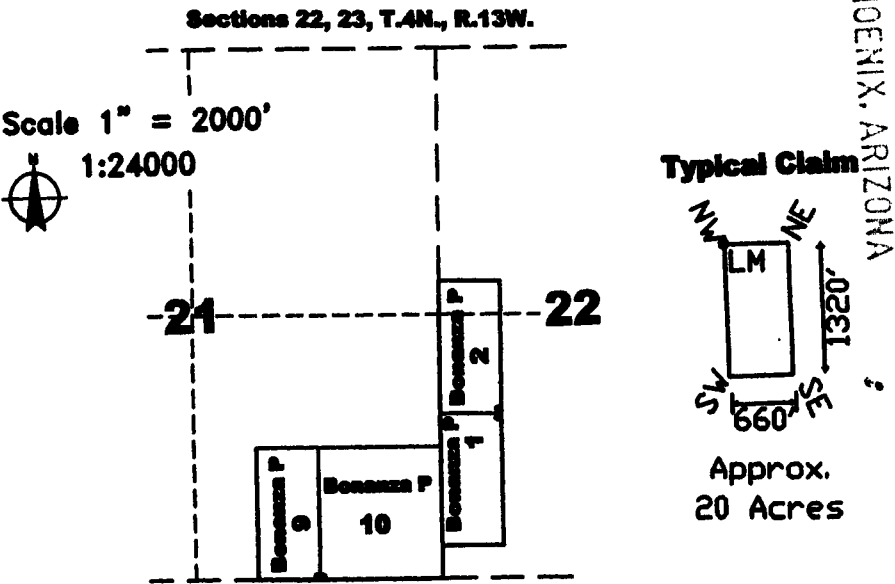

The above map depicts the Bonanza P 9 placer mining claim, which is located in Section(s) 21, Township 4 North, Range 13 West, Gila and Salt River Baseline and Meridian, La Paz County, Arizona. The claim corners and location monuments are marked by 2 inch by 2 inch by 5 foot wooden posts with aluminum tags. The bearings and distances between claims are as depicted on the map.

A110440395

Recording requested by:
Richard C. Moores II

When recorded return to:
Carlin Trend Mining Services
369 - 5th Street
Elko, NV 89801

**AMENDED CERTIFICATE OF LOCATION
PLACER MINING CLAIM**

Bureau of Land Management AMC Number 440396
La Paz County Recorder Doc. Number 2016-04159

NOTICE IS HEREBY GIVEN that the **Bonanza P 10** placer mining claim has been located by:
Richard C. Moores, II 32769 Inverness Drive, Evergreen, Colorado, 80439
Dorothea M. Moores 32769 Inverness Drive, Evergreen, Colorado, 80439

The general course of this claim is East-West, and it is situated in La Paz County, Arizona. This claim is approximately 1320 feet in length and approximately 660 feet in width and contains approximately 20 total claim acres. This claim runs from the location monument on which this location notice is posted at the southwest corner of the claim, approximately 660 feet in a northerly direction to the North end line and approximately 1320 feet in an easterly direction to the East end line. This claim is marked by four additional monuments, one at each corner.

The location monument on which this notice is posted is situated within Section 21, Township 4 North, Range 13 West, Gila and Salt River Baseline and Meridian, Arizona, and this claim encompasses portions of the following legal subdivisions:

<u>1/2</u>	<u>1/4</u>	<u>1/4</u>	<u>Section</u>	<u>Township</u>	<u>Range</u>	<u>Meridian</u>
<u>N</u>	<u>SE</u>	<u>SE</u>	<u>21</u>	4 North	13 West	Gila and Salt River

The Northwest corner of this claim is approximately 17401 feet west and 8824 feet south of the surveyed Northwest corner of Section 18, Township 4 North, Range 12 West, Gila and Salt River Baseline and Meridian.

DATED & POSTED on the ground this 4th day of October, 2016. By: Sandi Sullivan
Sandi Sullivan, Agent

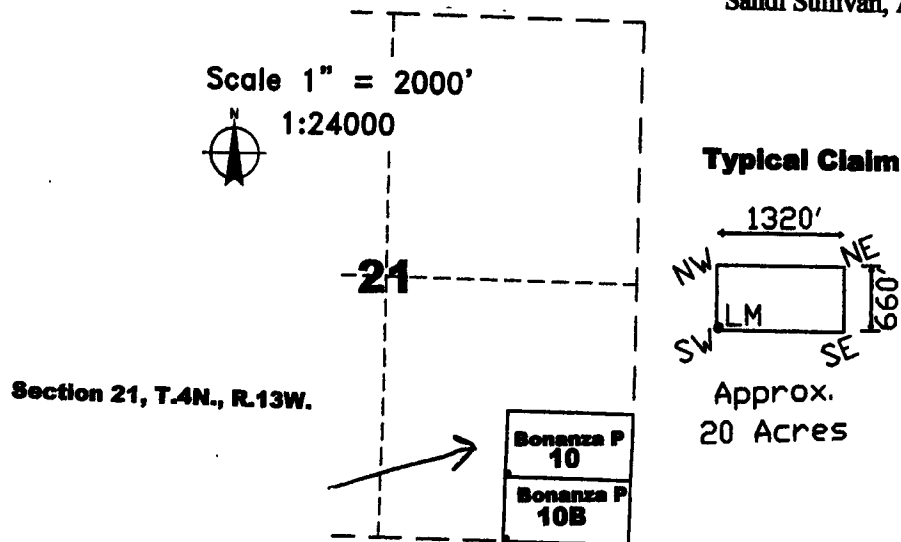

The above map depicts the **Bonanza P 10** placer mining claim, which is located in Section 21, Township 4 North, Range 13 West, Gila and Salt River Baseline and Meridian, La Paz County, Arizona. The claim corners and location monuments are marked by 2 inch x 2 inch x 5 foot wooden posts with aluminum tags. The bearings and distances between claims are as depicted on map.

AMC 440396

Recording requested by:
Richard C. Moores II

When recorded return to:
Carlin Trend Mining Services
369 – 5th Street
Elko, NV 89801

LOCATION NOTICE FOR PLACER MINING CLAIM

NOTICE IS HEREBY GIVEN that the Bonanza P 10 placer mining claim has been located by:
Richard C. Moores, II 32769 Inverness Drive, Evergreen, Colorado, 80439
Dorothea M. Moores 32769 Inverness Drive, Evergreen, Colorado, 80439

The general course of this claim is North – South, and it is situated in La Paz County, Arizona. This claim is approximately 1320 feet in length and approximately 1320 feet in width and contains approximately 40 total claim acres. This claim runs from the location monument on which this location notice is posted at the Southwest corner of the claim, approximately 1320 feet in a Northerly direction to the North end line and approximately 1320 feet in an Easterly direction to the East end line. This claim is marked by four additional monuments, one at each corner.

The location monument on which this notice is posted is situated within Section 21, Township 4 North, Range 13 West, Gila and Salt River Baseline and Meridian, Arizona, and this claim encompasses portions of the following legal subdivisions:

<u>1/4</u>	<u>1/4</u>	<u>Section</u>	<u>Township</u>	<u>Range</u>	<u>Meridian</u>
<u>SE</u>	<u>SE</u>	<u>21</u>	<u>4 North</u>	<u>13 West</u>	<u>Gila and Salt River</u>

The Northwest corner of this claim is approximately 17401 feet east and 8824 feet south of the surveyed Northwest corner of Section 18, Township 4 North, Range 12 West, Gila and Salt River Baseline and Meridian.

DATED AND POSTED on the ground this 4th day of October, 2016.

By: Art Johnson
Art Johnson, Agent

RECEIVED
BLM 27 OCTOBER 2016
2016 NOV 30 P 12:21
PHOENIX, ARIZONA

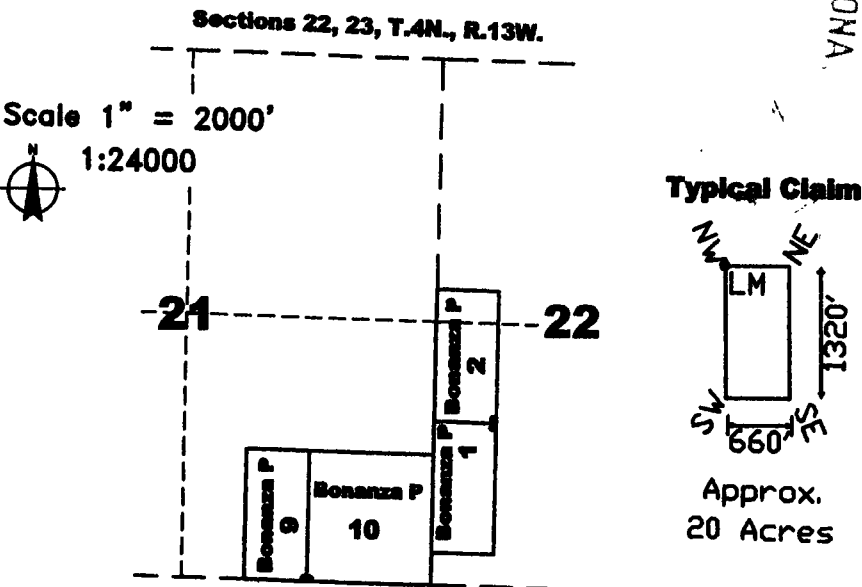

The above map depicts the Bonanza P 10 placer mining claim, which is located in Section 21, Township 4 North, Range 13 West, Gila and Salt River Baseline and Meridian, La Paz County, Arizona. The claim corners and location monuments are marked by 2 inch by 2 inch by 5 foot wooden posts with aluminum tags. The bearings and distances between claims are as depicted on the map.

AN10440396

PRIORITY
★ MAIL ★

STATE OFFICE
2016 NOV 30 P 12:20
PHOENIX, ARIZONA



FLAT RATE ENVELOPE

FLAT RATE ★ ANY WEIGHT*

NOV 30 2016
PHOENIX, ARIZONA



PS00001000014

EP14F July 2013
OD: 12.5 x 9.5



Domestic only. * For International shipments, the maximum weight is 4 lbs.

PRESS FIRMLY TO SEAL

PRESS FIRMLY TO SEAL

PRIORITY MAIL
POSTAGE REQUIRED

PRIORITY[®] ★ MAIL ★



DATE OF DELIVERY SPECIFIED*



USPS TRACKING[™] INCLUDED*



INSURANCE INCLUDED*



PICKUP AVAILABLE

* Domestic only

WHEN USED INTERNATIONALLY,
A CUSTOMS DECLARATION
LABEL MAY BE REQUIRED.

FRO

P

\$5.75

US POSTAGE

062S0009945483

PRIORITY MAIL

FROM 89801

FR Env

COMMERCIAL BASE PRICING



stamps.com

11/25/2016

PRIORITY MAIL 2-DAY[™]

CARLIN TREND MINING SERVICES
369 5TH STREET
ELKO NV 89801

0006

C041

SHIP
TO:

Bureau of Land Management
Arizona State Office
1 North Central Avenue, Ste 800
Phoenix AZ 85004-4427



USPS TRACKING #

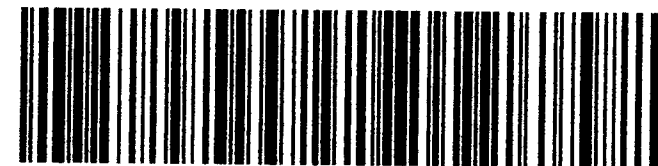

9405 5118 9956 4445 7640 84



VICIT

STATES



This envelope is made from post-consumer waste. Please recycle - again.

No. 27102

No. 11749

THE UNITED STATES OF AMERICA,

To all to whom these Presents shall come, Greeting:

WHEREAS, In pursuance of the provisions of the Revised Statutes of the United States, Chapter 8th, Title Thirty-two, and legislation supplemental thereto, there have been deposited in the GENERAL LAND OFFICE of the United States the Plat and Field Notes of Survey and the Certificate, No. 569, of the Register of the Land Office at Tucson, in the Territory of Arizona, accompanied by other evidence, whereby it appears that

Henry Bratnober

did, on the thirtieth day of March, A. D. 1897, duly enter and pay for that certain mining claim or premises, known as the Grand View Lode mining claim

designated by the Surveyor-General as Lot No. 1116 and 1183 and are tracing a portion of the unsurveyed public domain

in the Elksworth Mining District, in the County of Yuma and Territory of Arizona, in the District of Lands subject to sale at Tucson

and bounded, described, and platted as follows, with magnetic variation thirteen degrees and forty six minutes east
 BEGINNING at a post marked I. M. - 1183 and

I. M. - 1116 in mound of stones situate on the northerly end line of claim, from which the location measurement bears south four degrees and fifty minutes west one hundred and forty eight feet distant, corner No. 11 of same as shown on plat of said

Well bore claim, bears north forty-
seven degrees west twenty one and
three tenths feet distant and a
shaft bears south thirty minutes
east eighty-one feet distant —

Thence, first course, north forty eight
degrees and fifty three minutes west
forty five feet to corner No. 1, a fast four
inches square marked 1-1183 in mound of
stone situate on the north westerly end
line of the Golden Ring bore claim, from
which the south east corner of said claim
bears south twenty nine degrees and forty
five minutes east nine and sixty two
hundredths feet distant, a shaft bears south
seven degrees and twenty eight minutes
west ninety-four feet distant, and N. S.
location monument No. 1, 1080 bears north
thirty two degrees east six thousand eight
hundred and eighty feet distant —

Thence, second course, south twenty nine
degrees and forty five minutes east nine
and sixty two hundredths feet to corner No. 2 —

Thence, third course, south sixty degrees
and eighteen minutes west two hundred
and four and five tenths feet to corner No. 3 —

Thence, fourth course, south thirty four de-
grees and eight minutes east two hun-
dred and twenty seven and six tenths feet
to corner No. 4 —

Thence, fifth course, south ten degrees
and thirty five minutes east one hun-
dred and sixteen feet to corner No. 5 —

Thence, sixth course, south forty eight
degrees and fifty three minutes
west three hundred and six feet
to corner No. 6 —

Thence, seventh course, north seven

degrees and forty six minutes east
three hundred and ninety feet to
corner No. 7, from which a shaft bears
north sixty eight degrees west one hun-
dred and nineteen feet distant —

Thence, eighth corner north forty and
degrees and fifty three minutes
west three hundred feet to said point
marked I. M. - 1183 and I. M. - 1116 the
place of beginning, said lot No. 1116
and 1183 Am. extending three hun-
dred and eighty nine and ninety-
three hundredths feet in length
along said Grand View run or road
and containing three acres and
seven hundredths of an acre of
land, more or less

NOW KNOW YE, That there is therefore hereby granted by the United States unto the said

Henry Bratnober

and to *his heirs* and assigns, the said mining premises hereinbefore described, and not expressly excepted from these presents, and all that portion of the said *Grand View* vein, lode, or ledge, and of all other

veins, lodes, and ledges, throughout their entire depth, the tops or apexes of which lie inside of the surface boundary lines of said granted premises in said Lot No. *1116 and 1183* extended downward vertically, although such veins, lodes, or ledges in their downward course may so far depart from a perpendicular as to extend outside the vertical side lines of said premises. *Provided*, That the right of possession to such outside parts of said veins, lodes, or ledges shall be confined to such portions thereof as lie between vertical planes drawn downward through the end lines of said Lot No. *1116 and 1183* and so continued in their own direction that such planes will intersect such exterior parts of said veins, lodes, or ledges. *And provided further*, That nothing herein contained shall authorize the grantee herein to enter upon the surface of a claim owned or possessed by another.

TO HAVE AND TO HOLD said mining premises, together with all the rights, privileges, immunities and appurtenances of whatever nature thereunto belonging unto the said grantee above named, and to *his heirs* and assigns forever, subject nevertheless to the above mentioned and to the following conditions and stipulations:

First. That the premises hereby granted, *with the exception of the surface*, may be entered by the proprietor of any other vein, lode, or ledge, the top or apex of which lies outside of the boundary of said granted premises, should the same in its dip be found to penetrate, intersect, or extend into said premises, for the purpose of extracting and removing the ore from such other vein, lode, or ledge.

Second. That the premises hereby granted shall be held subject to any vested and accrued water rights for mining, agricultural, manufacturing, or other purposes, and rights to ditches and reservoirs used in connection with such water rights as may be recognized and acknowledged by the local laws, customs, and decisions of courts. And there is reserved from the lands hereby granted, a right of way thereon for ditches or canals constructed by the authority of the United States.

Third. That in the absence of necessary legislation by Congress, the Legislature of *Arizona* may provide rules for working the mining claim or premises hereby granted, involving easements, drainage, and other necessary means to its complete development.

IN TESTIMONY WHEREOF I, *Chester E. Cleveland*, PRESIDENT OF THE UNITED STATES OF AMERICA, have caused these letters to be made patent, and the Seal of the General Land Office to be hereunto affixed.

GIVEN under my hand at the City of Washington the *ninth* day of *January*, in the year of our Lord one thousand eight hundred and ninety *seven*, and of the INDEPENDENCE OF THE UNITED STATES the one hundred and *seventy*th.

BY THE PRESIDENT:

Chester E. Cleveland

By *A. M. Keam*

Secretary.

L. D. Lamar

Recorder of the General Land Office

Empire State Bond Co.

LI

GENERAL LAND OFFICE.

No. 24139

MINERAL CERTIFICATE

No. 548

THE UNITED STATES OF AMERICA,

To all to whom these Presents shall come, Greeting:

WHEREAS, in pursuance of the provisions of the Revised Statutes of the United States, Chapter 25, Title Thirty-two, and legislation supplemental thereto, there have been deposited in the General Land Office of the United States the Plat and Field Notes of Survey and the Certificate, No. 548, of the Register of the Land Office at *Phoenix*, in the *Territory of Arizona*, accompanied by other evidence, whereby it appears that *the Hager, Kala, Bonanza and Golden Eagle Mining and Milling Company*

did, on the *fourth* day of *May*, A. D. 18*95*, duly enter and pay for that certain mining claim or premises, known as the *Superior Lode*, in the *Gold Mountain*, *Gold Hill* and *Gold Star* lode claims, of the *Superior* Mining District, designated by the Surveyor General as Lots Nos. 1081 A and 1081 B, situated on the *western* portion of the unsurveyed public

in the *County of* *Maricopa* and *Territory of* *Arizona*, in the District of Lands subject to sale at *public* and bounded, described, and platted as follows, with magnetic variation *further* *degrees and three minutes east* *for the description of the* *Gold Mountain* lode claim at the *northeast* end center of claim, an iron gas pipe *five eighths of an inch in diameter* *iron which is set a rodward from*

Survey of the Gold Star

Thence, first course, north forty three degrees and six minutes east to the hundred and eighty two and ten tenths feet to post marked 7-1081 A. from which the mouth of an adit connecting with the lode from the main incline of said Gold Mountain lode claim bears south sixty one degrees and thirty six minutes east forty feet distant.

Thence, second course, north fifty degrees, twenty three minutes and thirty seconds east one thousand three hundred and thirty four and five tenths feet to post on corner of lot.

Thence, third course, south forty three degrees and thirty six minutes west four hundred and forty two and fifty two hundredths feet to post marked 9-1081 A.

Thence, fourth course, south forty eight degrees east one thousand three hundred and thirty two and seventy five hundredths feet to post marked 10-1081 A.

Thence, fifth course, north forty three degrees and thirty six minutes east two hundred and sixteen and one tenth feet to post marked 6-1081 A. the place of beginning; the survey of the lode as above described extending one thousand three hundred and thirty four and forty two hundredths feet in length along said old mill vein or lode.

Beginning for the description of the Gold Star lode claim at the southwest end center of claim an iron gad let into loose rock in place over which is set a redwood post two by three inches, marked 11-1081 A with mound of stones.

Thence, first course, north forty eight degrees and thirty seven minutes west eighty three and forty four hundredths feet to the next post marked 12-1081 A. Gold Star lode claim.

two by three inches in mound of stone
and marked 1-1081 A. from which said
Location Monument No. 1 bears north
thirty degrees and eighteen minutes
east six thousand one hundred
and sixty-eight and eighty-two hundredths
feet distant.

Thence, first course, north forty-three de-
grees and twenty-two minutes east three
hundred feet to post marked 2-1081 A.

Thence, second course, north fifty-one
degrees and forty-two minutes west one
thousand four hundred and ninety-seven
and sixty-four hundredths feet to post
marked 3-1081 A.

Thence, third course, north forty-three degrees and
twenty-two minutes west five hundred and
eighty feet to post marked 4-1081 A.

Thence, fourth course, south fifty degrees, fifty-six
minutes and fifteen seconds east one thousand
four hundred and ninety-five and ninety-
seven hundredths feet to post marked
5-1081 A.

Thence, fifth course, north forty-three degrees and
twenty-two minutes east three hundred feet to the
post marked 1-1081 A. the place of beginning.
The survey of the lode as above described extending
one thousand four hundred and ninety-six and
eight tenths feet in length along said Gold Moun-
tain vein or lode.

Beginning for the description of the Gold
Mountain lode claim at a point on the southeast
end line of claim an iron gad let
into rock in place over which is set
a redwood post two by three inches,
marked 6-1081 A with mound of stone,
from which post No. 5 of said Gold Mountain
lode claim bears north seventy-nine degrees

The first monument is located at the intersection of the
 road and the river, about one mile from the town.
 It is a large stone monument, about six feet high,
 and is inscribed with the following words:
 "In memory of the brave soldiers who fought
 for the Union during the late war."
 The second monument is located at the corner of the
 street and the river, about half a mile from the town.
 It is a smaller stone monument, about four feet high,
 and is inscribed with the following words:
 "In memory of the brave sailors who served
 on the ships of the Navy during the late war."
 The third monument is located at the end of the
 street, about three-quarters of a mile from the town.
 It is a tall, narrow stone monument, about eight feet high,
 and is inscribed with the following words:
 "In memory of the brave men who served
 in the army during the late war."

twenty-two degrees and fifty minutes
west twenty-eight thousand two
hundred and eighty-three feet distant.
Thence, first course, north twenty-seven de-
grees and fifteen minutes east, four hun-
dred and sixty-six and sixty-nine hun-
dredths feet to corner No. 2.

Thence, second course, south sixty-two
degrees and forty-five minutes east
four hundred and sixty-six and sixty-
nine hundredths feet to corner No. 3.

Thence, third course, south twenty-
seven degrees and fifteen minutes west
four hundred and sixty-six and
sixty-nine hundredths feet to cor-
ner No. 4, situate on north bank
of said wash.

Thence, fourth course, north sixty-
two degrees and forty-five minutes
west four hundred and sixty-six
and sixty-nine hundredths feet
to corner No. 1, the place of beginning.
said lot No. 1081 B containing five
acres, which together with the area
embraced in said lot No. 1081 A,
aggregate forty-five acres and
eight hundred and thirty-nine
thousandths of an acre by land,
more or less.

NOW KNOW YE, That there is therefore hereby GRANTED by the UNITED STATES unto the said *Nargua Kala Bmanza and Golden Eagle Mining and Milling Company*

and to *its successors* and assigns, the said mining premises hereinbefore described, and not expressly excepted from these presents, and all that portion of the said *Gold Mountain, Gold Hill, and Gold Star* vein, lode, or ledge, and of all other veins, lodes, and ledges, throughout their entire depth, the tops or apexes of which lie inside of the surface boundary lines of said granted premises in said Lot No. *1081A*, extended downward vertically, although such veins, lodes, or ledges in their downward course may so far depart from a perpendicular as to extend outside the vertical side lines of said premises. *Provided*, That the right of possession to such outside parts of said veins, lodes, or ledges shall be confined to such portions thereof as lie between vertical planes drawn downward through the end lines of said Lot No. *1081A*, so continued in their own direction that such planes will intersect such exterior parts of said veins, lodes, or ledges: *And provided further*, That nothing herein contained shall authorize the grantee herein to enter upon the surface of a claim owned or possessed by another:

TO HAVE AND TO HOLD said mining premises, together with all the rights, privileges, immunities, and appurtenances of whatsoever nature thereunto belonging unto the said grantee above named, and to *its successors* and assigns forever; subject nevertheless to the above-mentioned and to the following conditions and stipulations:

First, That the premises hereby granted, with the exception of the surface, may be entered by the proprietor of any other vein, lode, or ledge, the top or apex of which lies outside of the boundary of said granted premises, should the same in its dip be found to penetrate, intersect, or extend into said premises, for the purpose of extracting and removing the ore from such other vein, lode, or ledge.

Second, That the premises hereby granted shall be held subject to any vested and accrued water rights for mining, agricultural, manufacturing, or other purposes, and rights to ditches and reservoirs used in connection with such water rights as may be recognized and acknowledged by the local laws, customs, and decisions of courts. And there is reserved from the lands hereby granted a right of way thereon for ditches or canals constructed by the authority of the United States.

Third, That in the absence of necessary legislation by Congress, the Legislature of *Arizona* may provide rules for working the mining claim or premises hereby granted, involving easements, drainage, and other necessary means to its complete development.

IN TESTIMONY WHEREOF I, *Grover Cleveland*, PRESIDENT OF THE UNITED STATES OF AMERICA, have caused these letters to be made patent, and the SEAL OF THE GENERAL LAND OFFICE to be hereunto affixed.

GIVEN under my hand at the City of Washington the *fifth* day of *April*, in the year of our Lord one thousand eight hundred and ninety *four*, and of the INDEPENDENCE OF THE UNITED STATES the one hundred and *eighteenth*.

BY THE PRESIDENT: *Grover Cleveland*

By *M. W. Keenan*

Secretary

J. L. C. Lamar

Recorder of the General Land Office.



Input Parameters for Geographic Report with Land

System Id = CR

Admin State = AZ

Geo State =

Casetype Begins With

Case Disp Txt = AUTHORIZED, CANCELLED, EXPIRED, PENDING, REJECTED, RELINQUISHED, WITHDRAWN

Mer Twp Rng =

Section =

Mtrs = 14 0040N 0130W 021, 14 0040N 0130W 022, 14 0040N 0130W 023, 14 0040N 0130W 026, 14 0040N 0130W 027, 14 0040N 0130W 028, 14 0040N 0130W 999

Commodity =

Commodity Txt =

Pending Org =

Pend Org Decode =

Total Rows Returned: 11

RUN TIME: 01:10 PM

Adm State: AZ

UNITED STATES DEPARTMENT OF INTERIOR
BUREAU OF LAND MANAGEMENT
GEOGRAPHIC REPORT WITH LAND
Sorted by Serial Number

RUN DATE: 12/05/2016

Page 1 of 2

Serial Number: AZA 024444

Total Case Acres: 1.000

<u>Casetype</u>	<u>Case Disp</u>	14	0040N	0130W	<u>Sect</u>	<u>Sur Typ</u>	<u>Sur Num</u>	<u>Suff</u>	<u>Subdivision</u>	<u>Act Pend</u>
380913	EXPIRED				022	ALIQ			ALL;	
					027	ALIQ			ALL;	

Serial Number: AZA 024763

Total Case Acres: 1.000

<u>Casetype</u>	<u>Case Disp</u>	14	0040N	0130W	<u>Sect</u>	<u>Sur Typ</u>	<u>Sur Num</u>	<u>Suff</u>	<u>Subdivision</u>	<u>Act Pend</u>
380913	EXPIRED				021	ALIQ			S2;	

Serial Number: AZA 034939

Total Case Acres: 7.250

<u>Casetype</u>	<u>Case Disp</u>	14	0040N	0130W	<u>Sect</u>	<u>Sur Typ</u>	<u>Sur Num</u>	<u>Suff</u>	<u>Subdivision</u>	<u>Act Pend</u>
361113	EXPIRED				028	PROT PROT			N2NWSE,NWNESE,SESWNE; SWSENE;	

Serial Number: AZA 035697

Total Case Acres: 1.000

<u>Casetype</u>	<u>Case Disp</u>	14	0040N	0130W	<u>Sect</u>	<u>Sur Typ</u>	<u>Sur Num</u>	<u>Suff</u>	<u>Subdivision</u>	<u>Act Pend</u>
281001	AUTHORIZED				021	FF			SESE (WITHIN);	Y
					022	FF			NW (WITHIN);	Y
						FF			SW (WITHIN);	Y
					028	FF			E2NW (WITHIN);	Y
						FF			E2SW (WITHIN);	Y
						FF			N2NE (WITHIN);	Y
						FF			NWNW (WITHIN);	Y
						FF			NWSE (WITHIN);	Y

RUN TIME: 01:10 PM

Adm State: AZ

UNITED STATES DEPARTMENT OF INTERIOR
BUREAU OF LAND MANAGEMENT
GEOGRAPHIC REPORT WITH LAND
Sorted by Serial Number

RUN DATE: 12/05/2016
Page 2 of 2

Serial Number: AZA 036858
Total Case Acres: 85.516

<u>Casetype</u>	<u>Case Disp</u>	14	0040N	0130W	<u>Sect</u>	<u>Sur Typ</u>	<u>Sur Num</u>	<u>Suff</u>	<u>Subdivision</u>	<u>Act Pend</u>
281001	AUTHORIZED				021	ALIQ			S2SESE;	
					022	ALIQ			NWSENW,NENWSW,W2NWSW;	
						ALIQ			NWSWSW;	
						ALIQ			SWNENW,E2NENW,NESWNW;	
					028	ALIQ			NWNENE,NWNE,W2SWNW;	
						ALIQ			W2NWSE,SENESEW,E2SESEW;	

PROTRACTION DIAGRAM NO 19 OFFICIALLY FILED 12/07/1959

T 5N
R 13W | R 12W

[illegible]

Grazing Dist No 3

MDS 364 NE
365 NW
366 SE

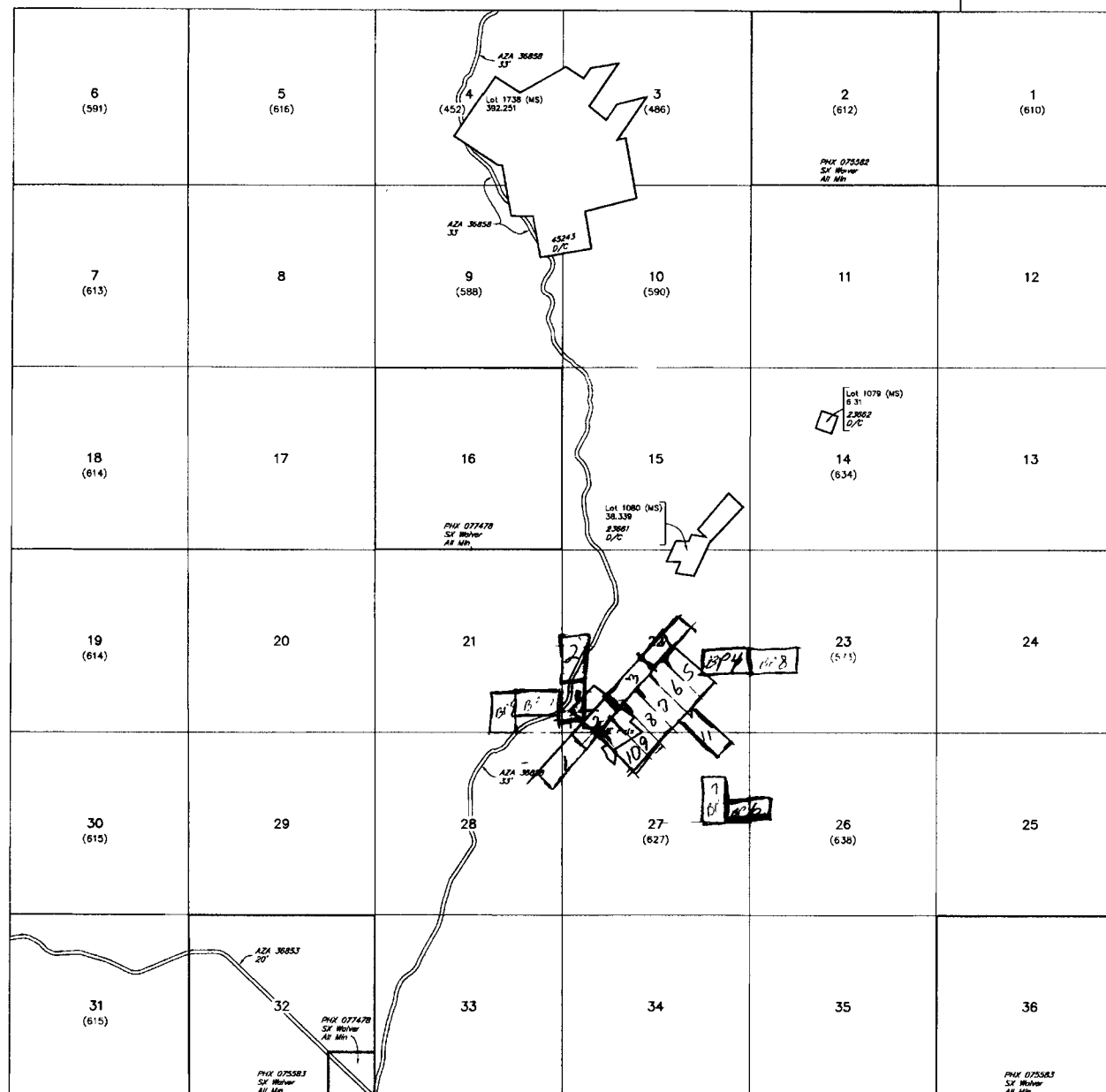

SCALE in chains

WARNING STATEMENT

WARNING STATEMENT
This plot is the Bureau's Record of Title, and should be used only as a graphic display of the township survey data. Records hereon do not reflect title changes which may have been affected by lateral movements of rivers or other bodies of water. Refer to the cadastral surveys for official survey information.

CURRENT TO	LT	GSR Mer
3-28-2016	ACAD	T 4 N
		R 13 W